

FOUNDATION, WALL, & SLAB NOTES

- TOP OF SLAB ELEVATION IS NOTED WITH BENCH MARKS RELATIVE TO THE FINISHED FIRST FLOOR ELEVATION (0'-0" INTERIOR FINISH). TOP OF ALL FOOTINGS SHALL BE AT ELEVATION INDICATED THIS: () ON PLANS, AND ARE RELATIVE TO THE FINISHED FIRST FLOOR ELEVATION. AN EXCEPTION CAN OCCUR WHERE FIELD CONDITIONS REQUIRE AN ADJUSTMENT.
- FOUNDATIONS HAVE BEEN DESIGNED FOR AN ALLOWABLE BEARING CAPACITY OF 2000 PSF. THE CONTRACTOR SHALL ALLOW THE PROJECT GEOTECHNICAL ENGINEER TO VERIFY SOIL CONDITIONS PRIOR TO PLACING FOUNDATIONS.
- THE CONTRACTOR SHALL TAKE ALL NECESSARY MEASURES TO ENSURE EXCAVATIONS ARE DRY PRIOR TO PLACING CONCRETE.
- NO BACK FILLING OF FOUNDATION WALLS SHALL BE DONE UNLESS WALLS ARE ADEQUATELY BRACED OR BACK FILL IS PLACED EQUALLY IN ALTERNATE LIFTS, SO AS TO NOT CAUSE ANY EXCESSIVE UNBALANCED LATERAL PRESSURE ON THE WALL TILL 1ST FLOOR SYSTEM IS IN PLACE AND REACHED ACCEPTABLE DESIGN STRENGTH.
- CONTINUE WALL REINFORCING THROUGH ISOLATED COLUMNS.
- SECTION MARKS ON PLANS ARE TYPICAL FOR SIMILAR CONDITIONS. MATERIAL INDICATIONS AND NOTES SHALL APPLY TO OTHER SIMILAR AREAS UNLESS OTHERWISE NOTED.
- APPLY VAPOR BARRIER AND TERMITES TREATMENT UNDER ALL FOOTINGS.
- ALL CELLS UNDER GIRDER TRUSSES TO BE FILLED

MASONRY

- MASONRY WORK SHALL BE PERFORMED IN ACCORDANCE WITH ACI 530.
- ALL CONCRETE MASONRY UNITS SHALL CONFORM TO ASTM C90, TYPE I. ALL UNITS SHALL BE 2 CORE, NORMAL WEIGHT BLOCK.
- ALL MORTAR FOR LOAD BEARING CONCRETE MASONRY SHALL CONFORM TO ASTM C210, TYPE M, WITH A MINIMUM COMPRESSIVE STRENGTH OF 2500 PSI @ 28 DAYS.
- GROUT FOR FILLING BLOCK CORES SHALL CONFORM TO ASTM C416, COARSE GROUT, WITH A MINIMUM COMPRESSIVE STRENGTH OF 3000 PSI @ 28 DAYS. GROUT SHALL BE PLACED IN LIFTS NOT EXCEEDING 8 FEET IN HEIGHT.
- ALL MASONRY WALLS SHALL BE LAID IN RUNNING BOND, EXCEPT WHERE NOTED. ALL MORTAR JOINTS ARE TO BE HALF ROUND SCOURED. MASONRY IS TO BE EXPOSED.
- ALL EXTERIOR MASONRY WALLS SHALL BE REINFORCED WITH A GALV. 3 GAGE HORIZONTAL REINFORCING, PLACED IN EVERY BED JOINT @ 16" O.C. MAX.
- PROVIDE REINFORCEMENT AT CORNERS (CORNER BARS) OF ALL CMU WALLS, TIE-BEAMS, & BOND BEAMS AS NOTED.

WOOD

- ALL WORK TO CONFORM TO 2001 FBC WITH 2003 AMENDMENTS CHAPTER 23 PER SECTIONS 2303 AND 2304.
- WOOD FRAMING DESIGN BASED ON DOUGLAS FIR-LARCH OR HEM-FIR #3 SURFACED DRY WITH A MAXIMUM MOISTURE CONTENT OF 19%. MINIMUM FIBER STRESS (FB) OF 1500 PSI, MODULUS (E) OF 1,400,000 PSI, SHEAR STRESS (FV) OF 75 PSI. U.O.S.
- ALL CONNECTORS CONNECTING TO ACG PRESSURE TREATED WOOD TO BE STAINLESS STEEL WITH NO SUBSTITUTION U.O.S.
- ALL NAILING TO FOLLOW THE SCHEDULES DEFINED IN 2001 FBC TABLE 2304.9.1 U.O.S.
- ALL WOOD (LOAD BEARING) BOTTOM PLATES TO BE SECURED BY SIMPSON 1/2"x8 TITEN HD CONCRETE SCREWS @ 16" O.C. WITH WFB WASHERS.
- ALL WOOD FRAMED WALLS STUD SPACING @ 16" O.C. WITH STUDS PLUMB TO WITHIN 1/8" VERTICAL. U.O.S.
- HEADERS AND BEAMS TO HAVE 3" MIN BEARING SUPPORTED BY (2) 2x OR 4x CRIPPLE STUDS. U.O.S.

CONCRETE

- ALL REINFORCING SHALL BE DETAILED, FABRICATED, AND PLACED IN ACCORDANCE WITH THE REQUIREMENTS OF ACI 318.
- ALL REINFORCING BARS SHALL CONFORM TO ASTM A615 GRADE 60. WELDED WIRE FABRIC (WUWF) SHALL CONFORM TO ASTM A185.
- PROVIDE CONCRETE COVER OVER REINFORCING IN ACCORDANCE WITH THE REQUIREMENTS OF ACI 318.
- PROVIDE (2) #5 BARS X 4'-0" LONG DIAGONALLY AT REENTRANT CORNERS IN CONCRETE SLABS-ON-GRADE.
- SUBMIT SHOP DRAWINGS FOR ALL REINFORCING. ALLOW SUFFICIENT TIME FOR REVIEW BY THE ENGINEER TO BE COMPLETED PRIOR TO BEGINNING FABRICATION.
- ALL NORMAL WEIGHT CONCRETE SHALL MEET THE FOLLOWING REQUIREMENTS:

ELEMENT OR AREA	28 DAY STRENGTH	MAX. SLUMP	AIR CONTENT	COARSE AGGREGATE	CONCRETE PROPERTIES
FOOTINGS, FOUNDATION WALLS	3000 PSI	4"	4%-6% OPT.	ASTM #56	
INTERIOR SLAB-ON-GRADE	3000 PSI	3"	4%-6% OPT.	ASTM #461	A, B, C, D, E
CONC. ON METAL DECKS	3000 PSI	3"	4%-6% OPT.	3/4" MAX. SIZE	A, C, E
CONC. OVERLAY ON CONC. SYSTEMS	3000 PSI	3"	4%-6% OPT.	3/4" MAX. SIZE	A, C, E
STAIR FANS	4400 PSI	3"	4%-6% OPT.	ASTM #61	
FILL CONCRETE UNDERFOOTINGS	2500 PSI	5"	OPT.	ASTM #51	
GROUT FILL FOR MASONRY WALLS	3000 PSI	4"	OPT.	ASTM #3	
EXTERIOR WALKS, RAMPS, PADS & SLAB-ON-GRADE	2500 PSI	3"	6%-8% OPT.	ASTM #56	

- (A) USE TYPE II CEMENT.
 (B) FIBER MESH @ 3/4" Cy MAY BE USED IN LIEU OF 6x6-WI-4X11.4 WUF.
 (C) MIXING WATER SHALL BE LIMITED TO 240 LBS. PER CUBIC YARD. WORKABILITY SHALL BE OBTAINED BY METHODS OTHER THAN THE ADDITION OF WATER.
 (D) A GRADATION ANALYSIS OF THE COARSE AGGREGATE SHALL BE SUBMITTED WITH THE MIX DESIGN. A MINIMUM OF 5% SHALL BE RETAINED ON THE 1" SIEVE.
 (E) IF A HRWR IS USED TO IMPROVE WORKABILITY, THE MAX. SLUMP LIMIT MAY BE RELAXED AS APPROVED BY THE ENGINEER.

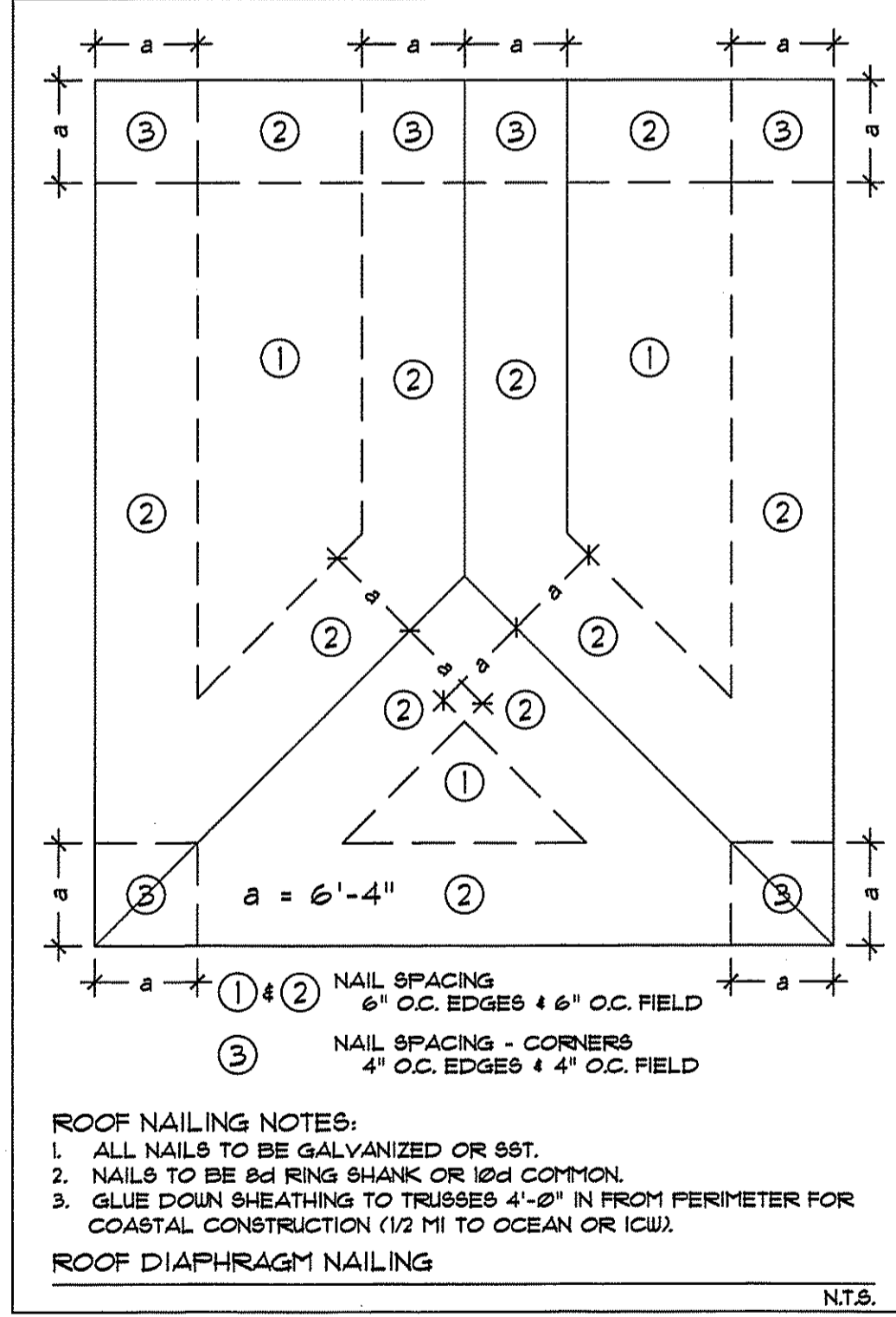

DESIGN ASSUMPTION NOTES

- DESIGN USES THE: 2001 FLORIDA BUILDING CODE WITH 2003 AMENDMENT EFFECTIVE MARCH 2003.
- WIND = 140 MPH ZONE = C 150' TO C-54 2001 FBC CHAPTER 16 PER ASCE7-05 ENCLOSED STRUCTURE - VENTED IMPORTANCE = 1.00 BUILDING CAT = 2 K1 = 1.00 GUST FACTOR = 0.95 10' WIDE X 12' DEEP X 8' TOB / 9.5' RIDGE HEIGHT
- BASIC DESIGN PRESSURE (qp) = 36.28 PSF MEAN ROOF = 9' FT
- MAIN WIND FORCE RESISTING STRUCTURE - WALLS ROOF WINDWARD = 41.7 PSF ROOF LEeward = -17.7 PSF SIDE = -22.0 PSF
- MAIN WIND FORCE RESISTING STRUCTURE - ROOF ROOF WINDWARD = -31.5 PSF ROOF LEeward = -20.5 PSF
- COMPONENT & CLADDING - DOOR PARTIALLY ENCLOSED DOOR 20' 5" 38'-62' PSF
- ROOF/TRUSS LOADS EXTERIOR DIAPHRAGM DEAD LOAD = 25 PSF LIVE LOAD = 20 PSF TOTAL LOAD = 45 PSF INTERIOR CEILING LIVE LOAD = 0 PSF

REVISIONS
01/08/11-Initial Release

DESIGNER OF RECORD:
.....

NEW UTILITY BUILDING FOR:
T. ADAMS ROWING CENTER @ CANAL C-54
FLORIDA INSTITUTE OF TECHNOLOGY
150 WEST UNIVERSITY BLVD
MELBOURNE, FLORIDA 32901
BREVARD COUNTY

ENGINEER OF RECORD:
T.R. HERNAKCI P.E. PE #1017
2312 IDLEWILD ROAD
PALM BEACH GARDENS
FLORIDA 33410
561-776-0868

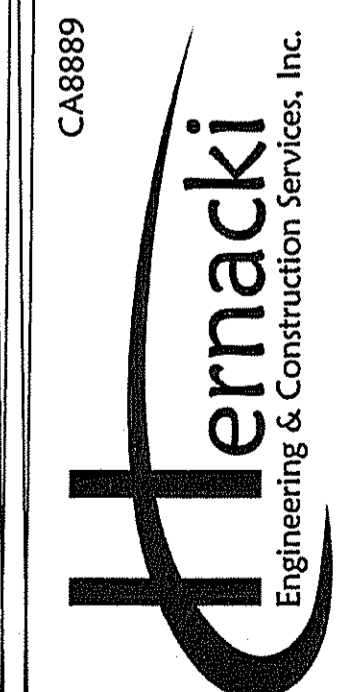

BUILDING DEPARTMENT STAMPS
ST. JOHNS RIVER
WATER MANAGEMENT DISTRICT
P.O. BOX 1429 PALATKA, FLORIDA 32178-1429 4049 Reid St. (S.R.100) PALATKA, FLORIDA 32177

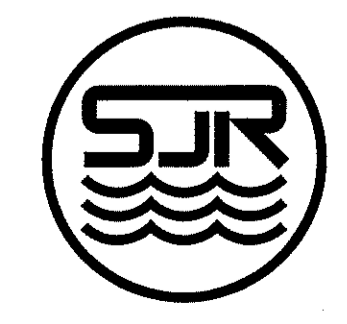

DRAWN TRH
CHECKED TRH
DATE 01/28/11
SCALE AS SHOWN
SHEET 11E002-UTILITY
NOTES LOCATION
9 OF 02 SHEETS

MCB FNL ROOF
FEEL & STICK MEMBRANE
13/32" CDX EXT PLYWOOD
2x8 RAFTER @ 24" O.C.

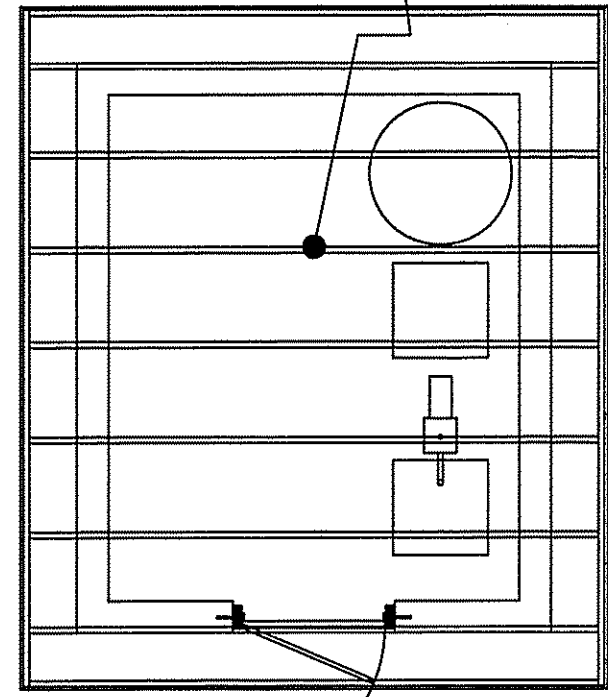

ROOF FRAMING PLAN
SCALE 1/4" = 1'-0"

CONT FTG
16" W X 8" H
(2) #5 CONT.
2500 PSI CONC.

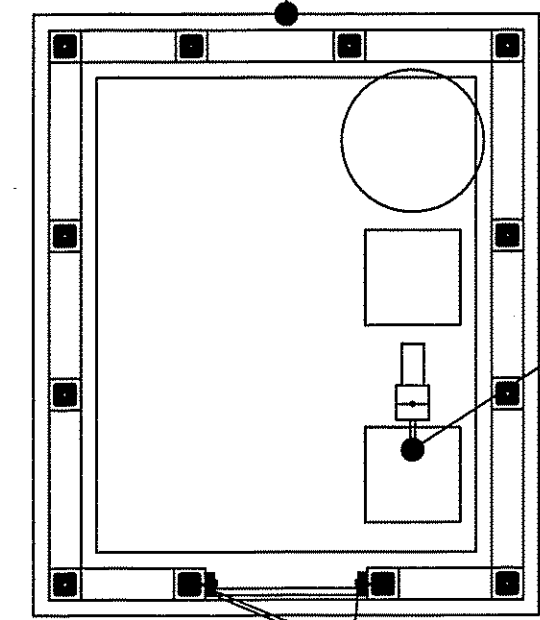

24 X 24
OPENING
IN FLOOR FOR
TIFFES

N-S SECTION LOOKING - EAST
SCALE 1/4" = 1'-0"

FOOTING PLAN
SCALE 1/4" = 1'-0"

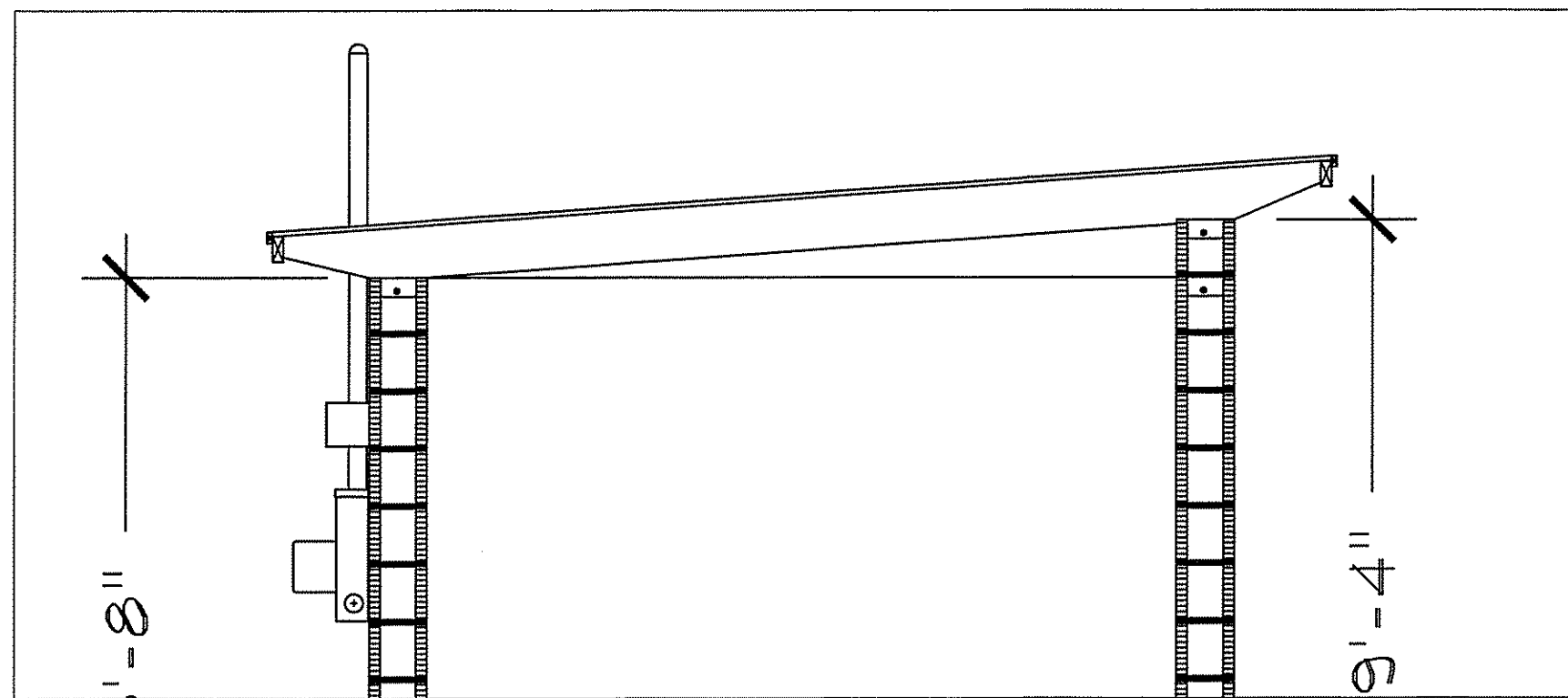

2X8 RAFTER PROFILE @ 24" O.C.
SCALE 1/2" = 1'-0"

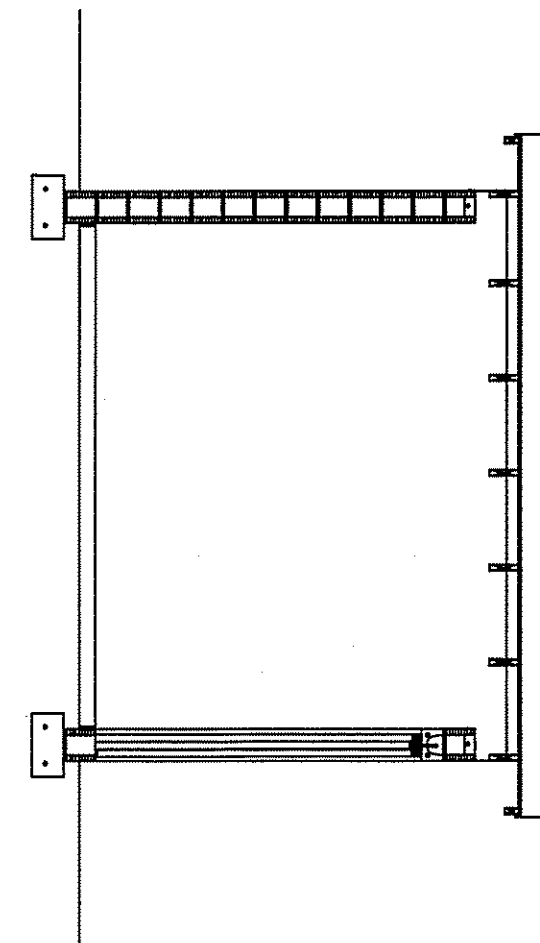

WEST ELEVATION - UTILITY
SCALE 1/4" = 1'-0"

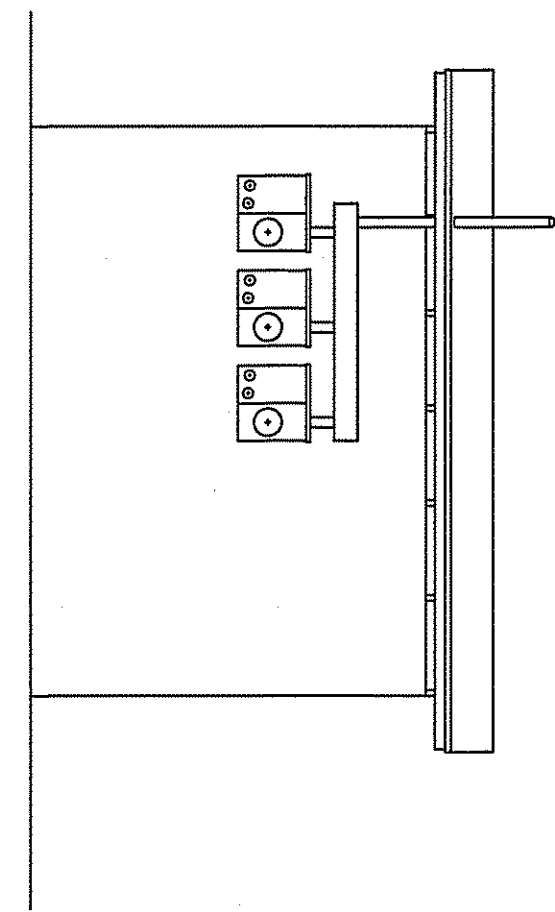

EAST ELEVATION - UTILITY
SCALE 1/4" = 1'-0"

NORTH ELEVATION - UTILITY
SCALE 1/4" = 1'-0"

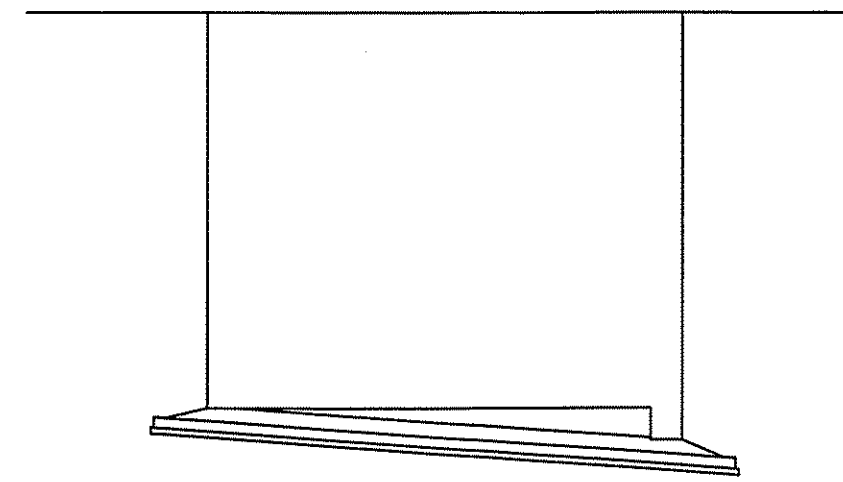

E-W SECT LOOKING SOUTH
SCALE 1/4" = 1'-0"

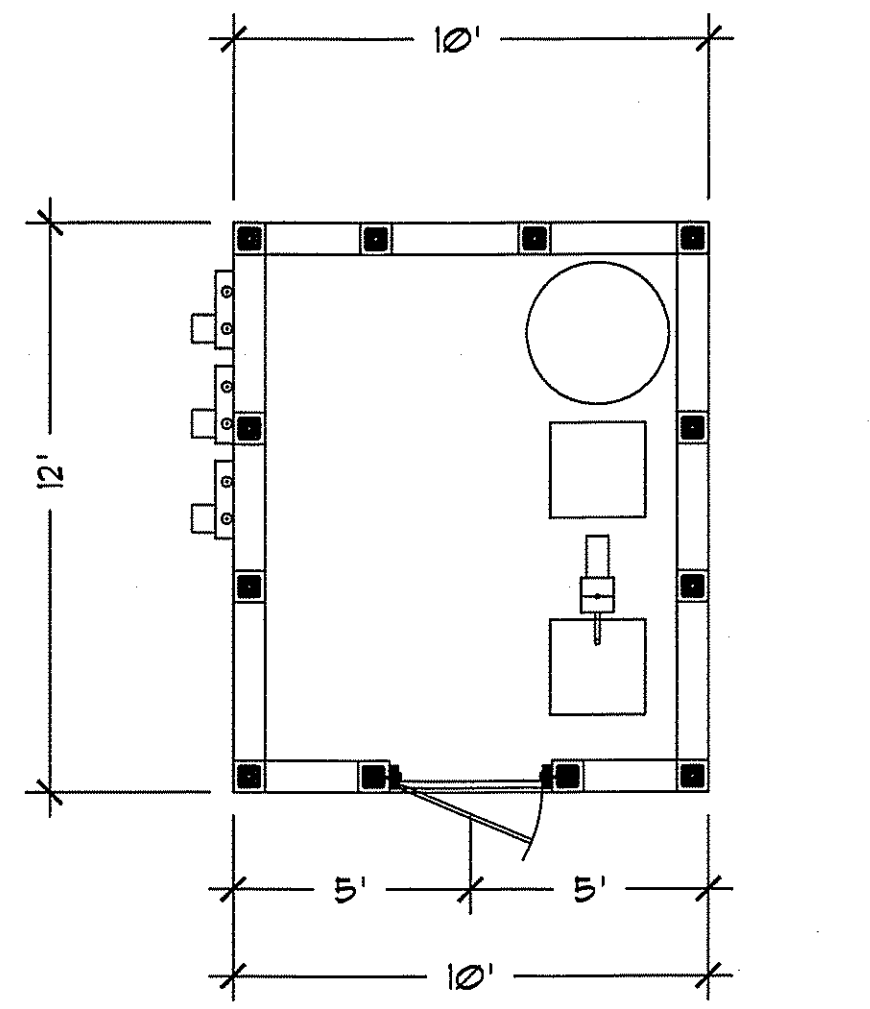
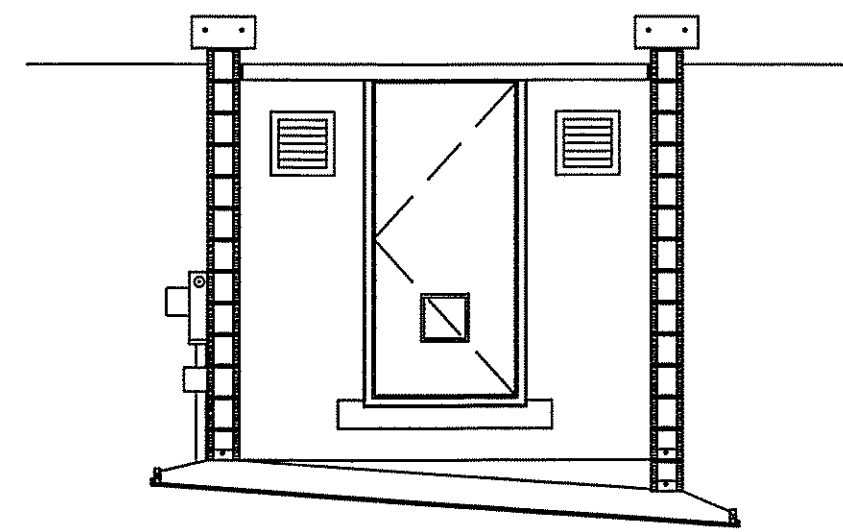

FLOOR PLAN
SCALE 1/4" = 1'-0"

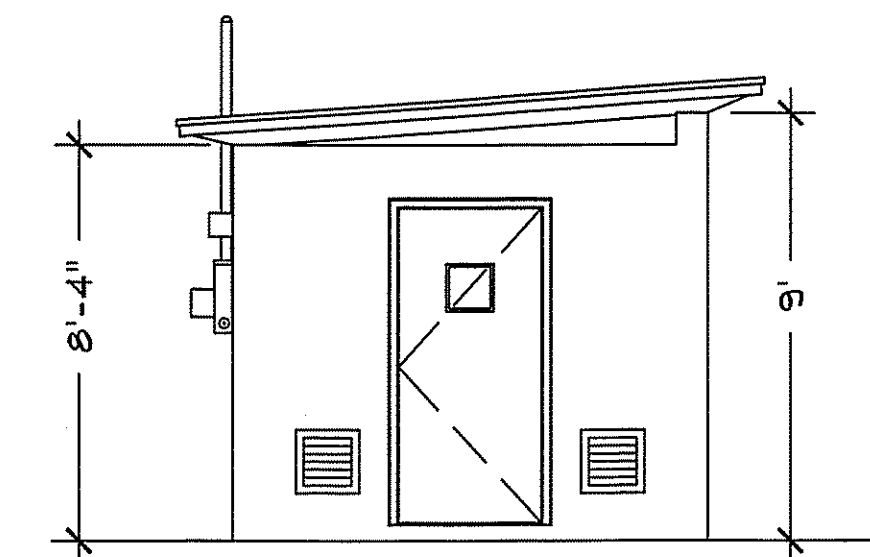

ELEVATION SOUTH - UTILITY
SCALE 1/4" = 1'-0"

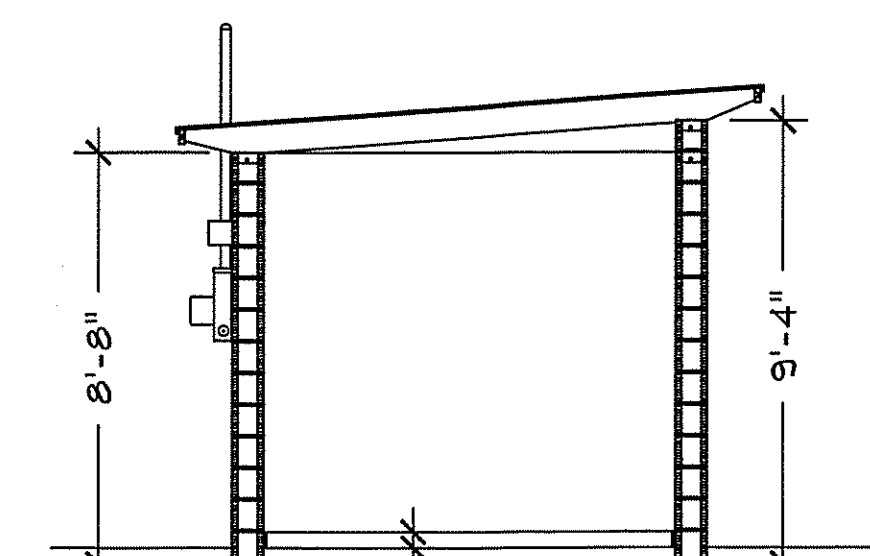

E-W SECTION LOOKING NORTH
SCALE 1/4" = 1'-0"

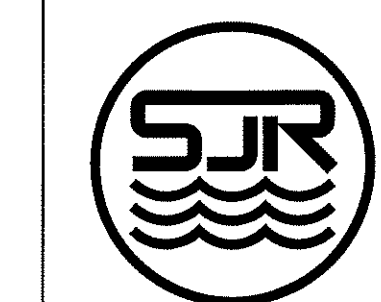

BUILDING DEPARTMENT STAMPS
ST. JOHNS RIVER
WATER MANAGEMENT DISTRICT
P.O. BOX 1429
PALATKA, FLORIDA 32178-1429
4049 Reid St. (S.R.100)
PALATKA, FLORIDA 32177

DESIGNER OF RECORD:
.....

NEW UTILITY BUILDING FOR:
T. ADAMS ROWING CENTER @ CANAL C-54
FLORIDA INSTITUTE OF TECHNOLOGY
150 WEST UNIVERSITY BLVD
MELBOURNE, FLORIDA 32901
BREVARD COUNTY

SEAL

ENGINEER OF RECORD:
T.R. HERNACKI P.E. - PE 41017
2312 IDELVILD ROAD
PALM BEACH GARDENS
FLORIDA 33410
561-776-0868

CA8889
Hernacki
Engineering & Construction Services, Inc.

DRAWN
TRH
CHECKED
TRH
DATE
01/28/11
SCALE
AS SHOWN
JOB NO.
11E002-UTILITY
SHEET
UTILITY-2
NOTES
LOCATION
01 OF 02 SHEETS

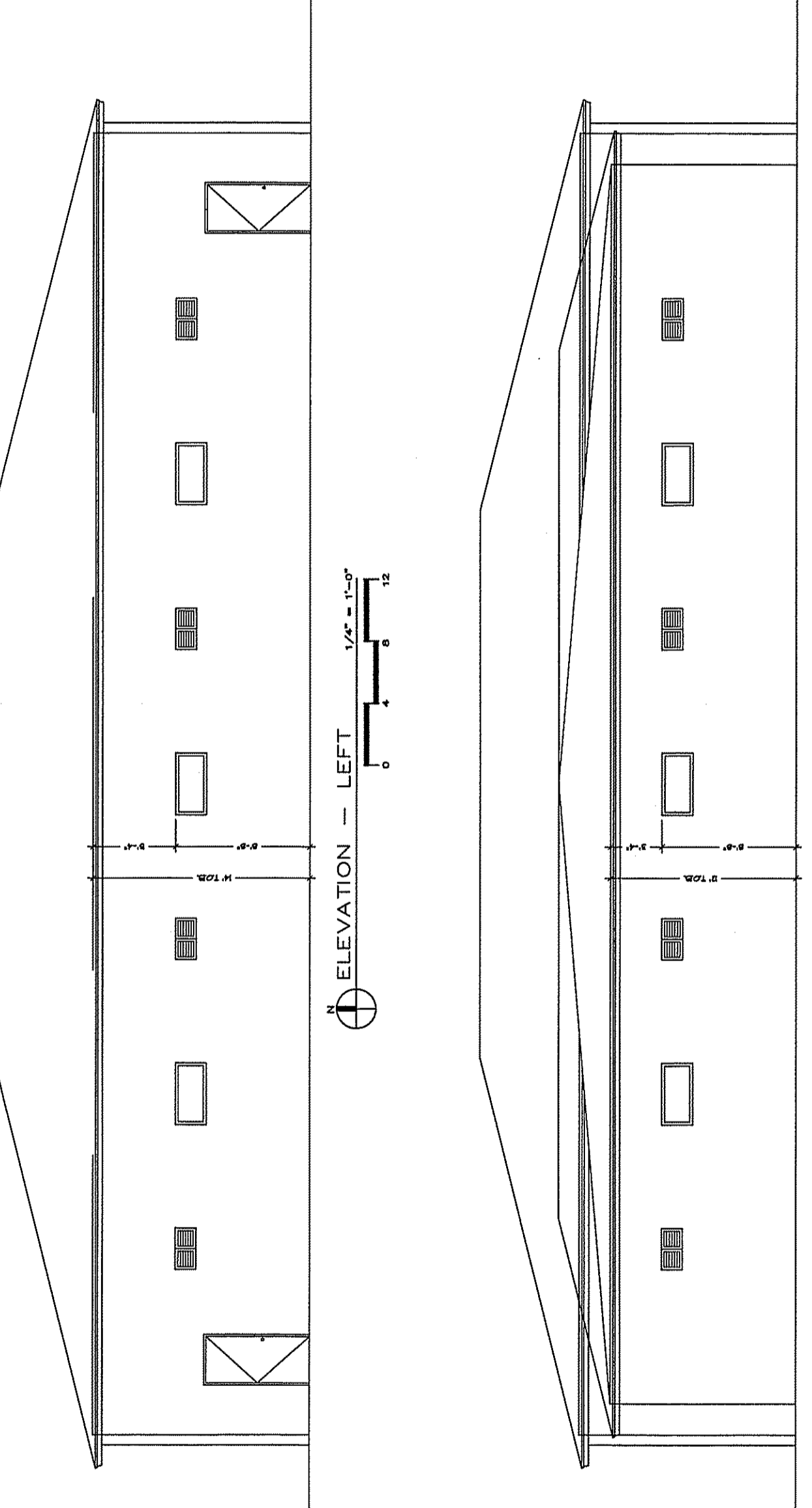
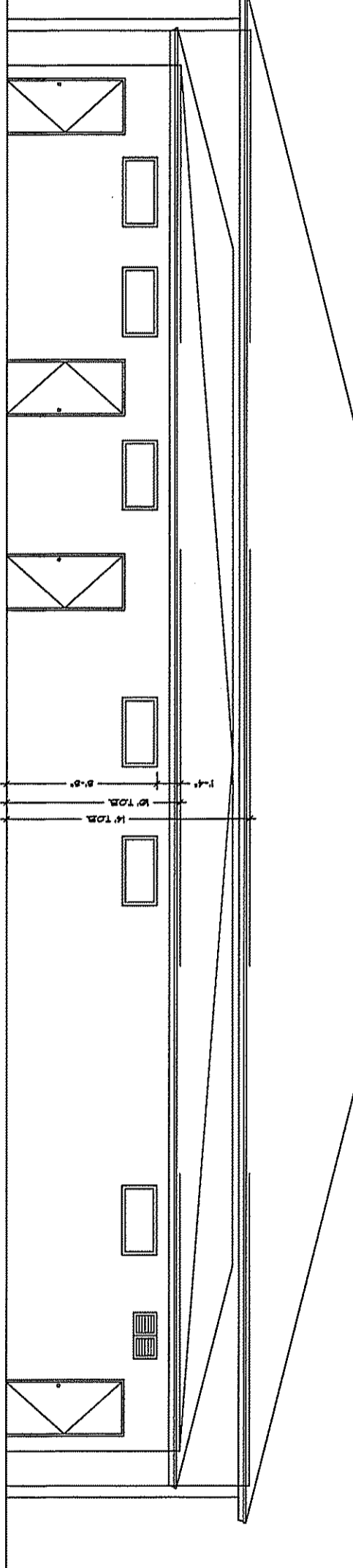
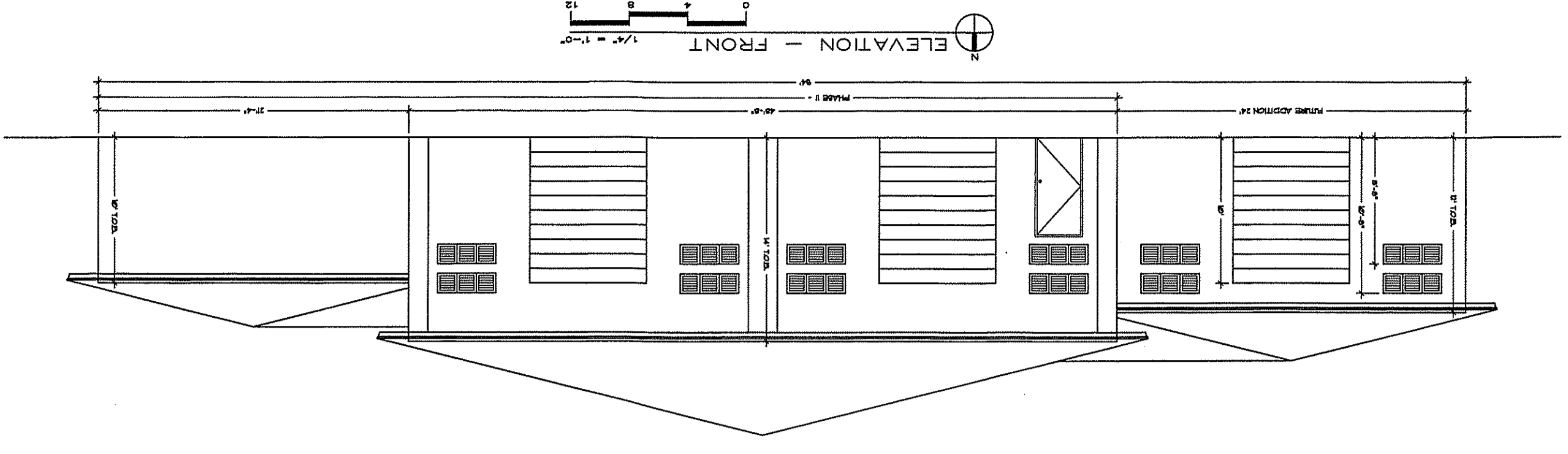
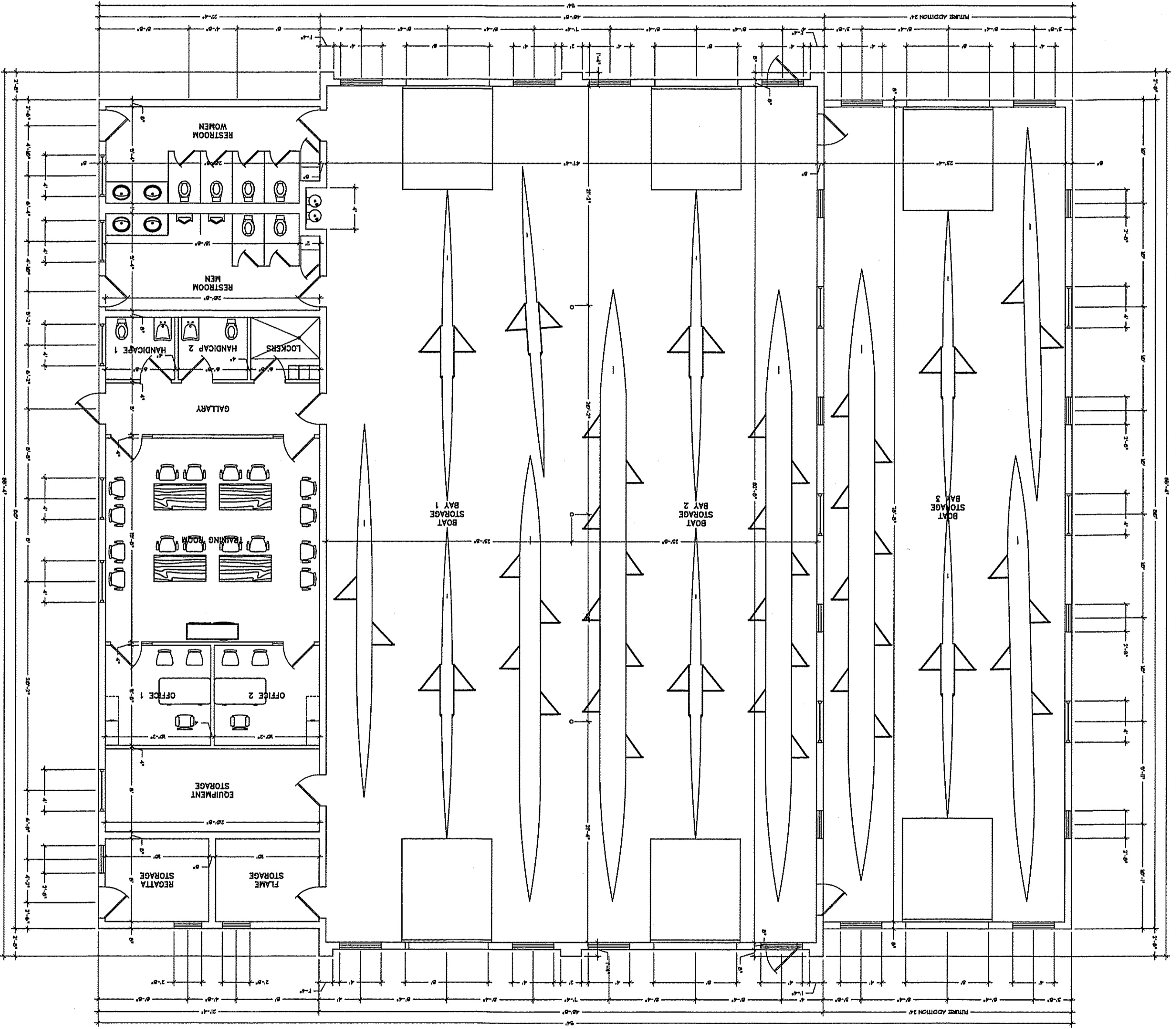
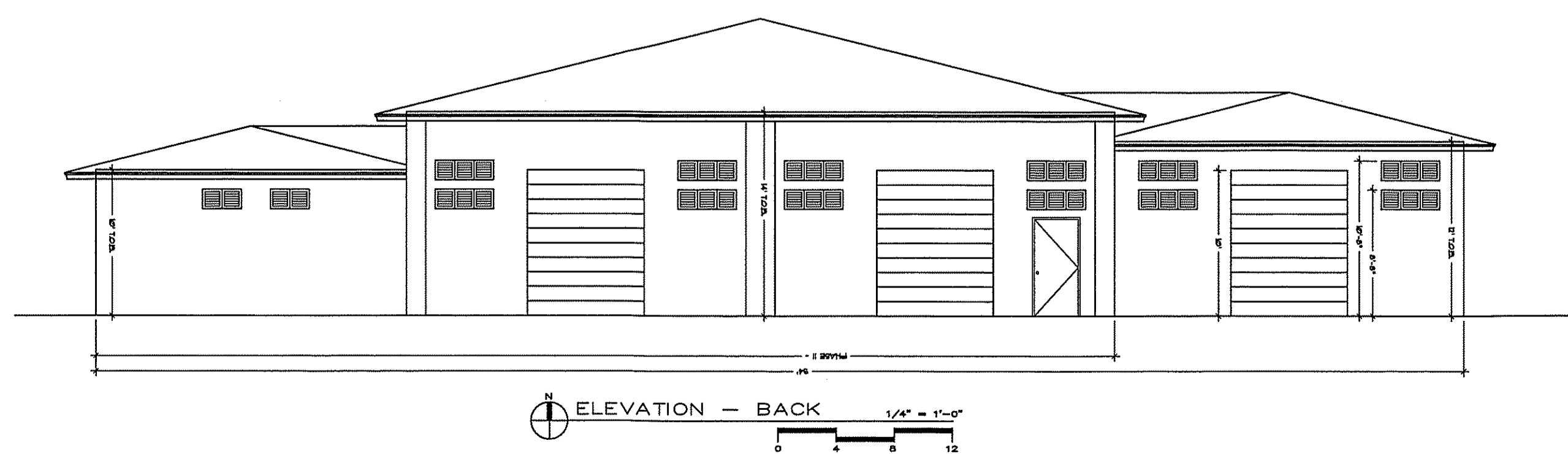

PLOTTED TO 1/8" TO 1"

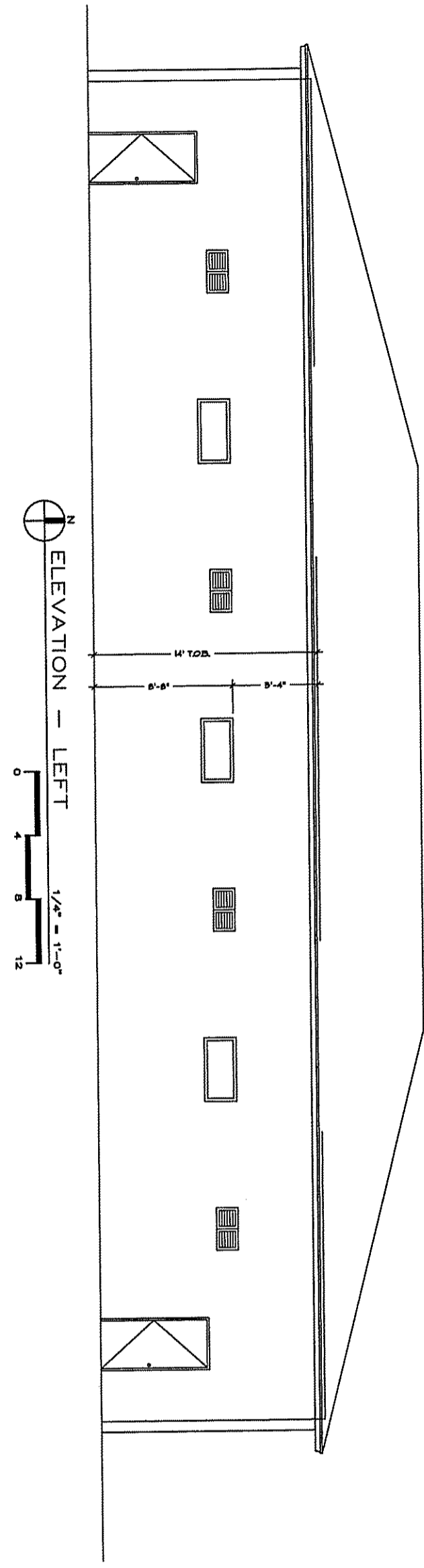
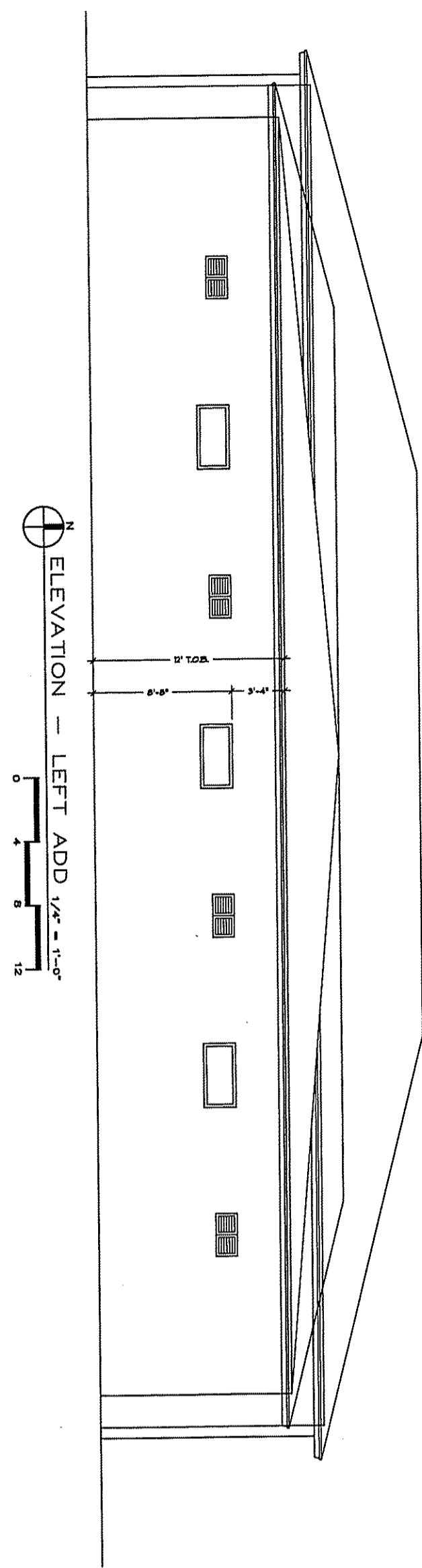

PLOTTED TO 1/8" TO 1'
FOR QUICK LOOK

ALL ROOF HIP @ 3:12
WITH CRICKET BETWEEN

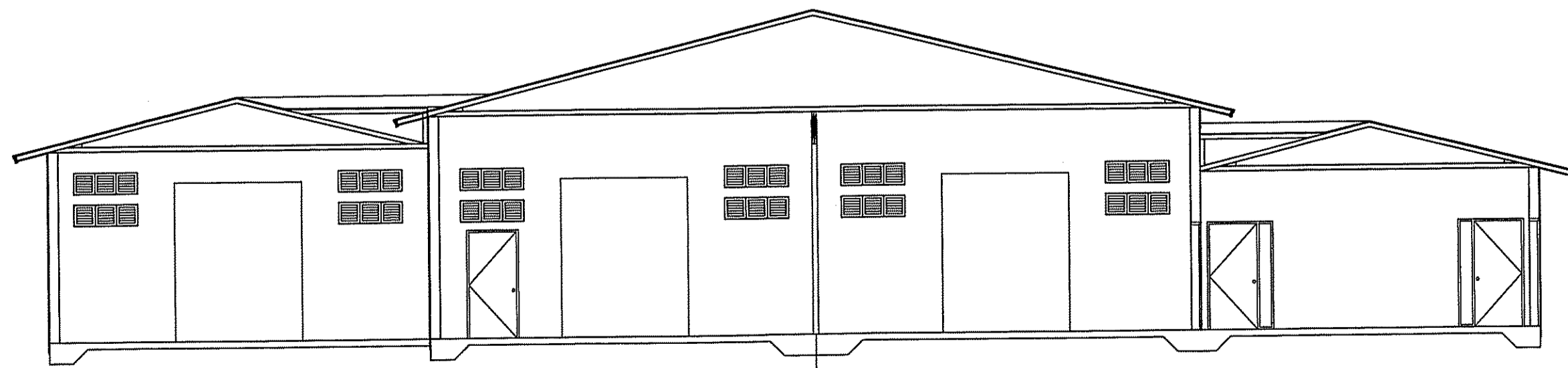
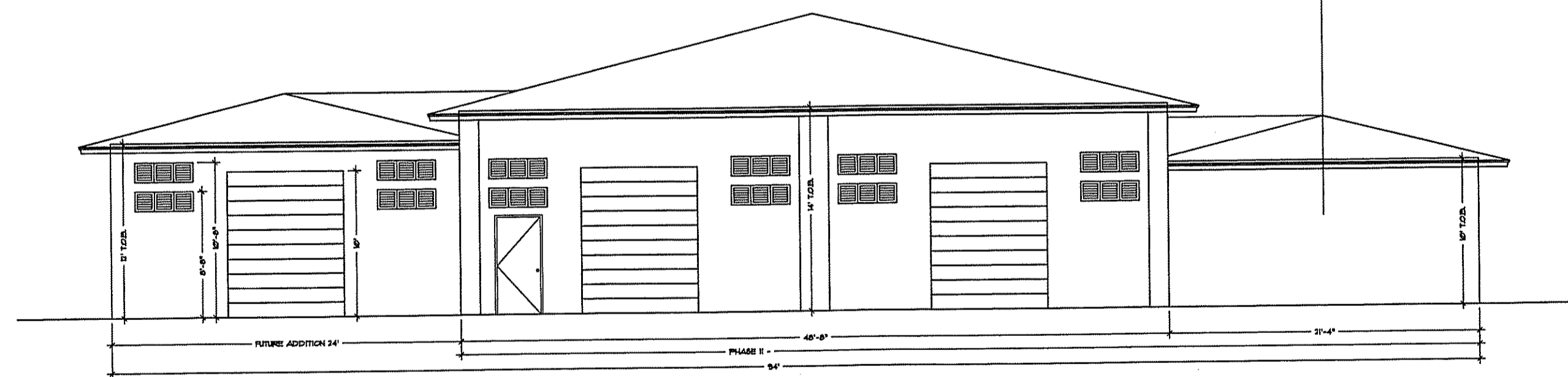
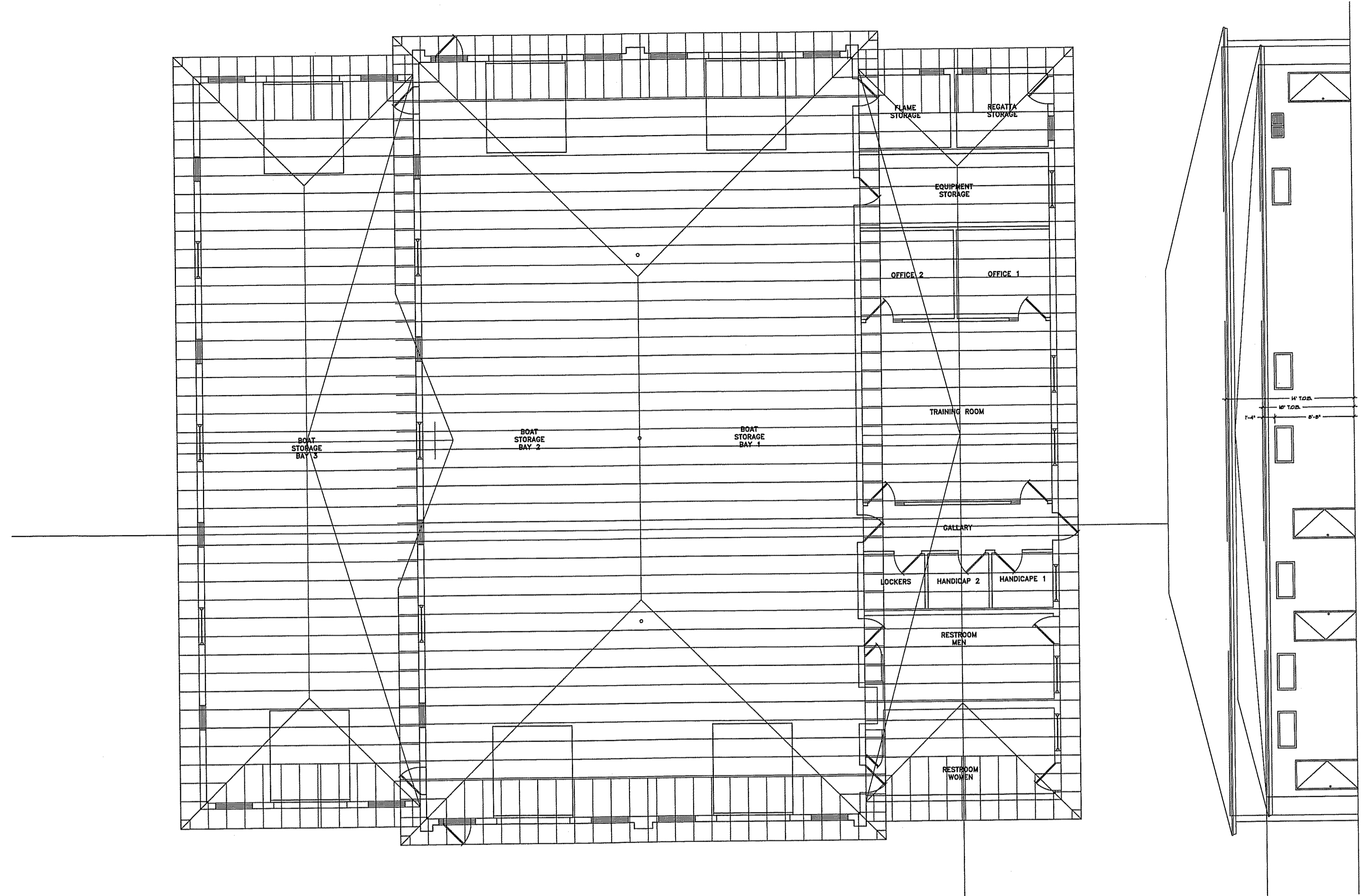

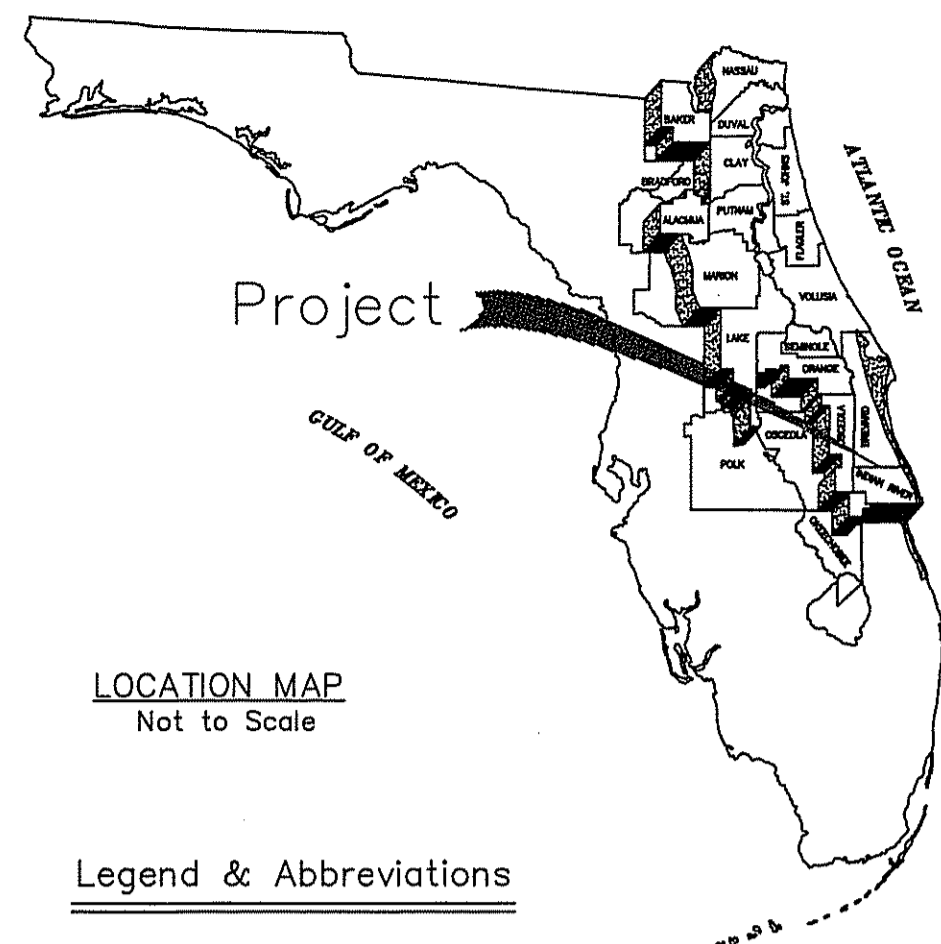

Legend & Abbreviations

- CM Concrete Monument
- C/L Centerline
- I.D. Identification
- R Right
- L Left
- STA Station
- ELEV Elevation
- OFF Offset
- F.M. Field Book
- F.B. Field Measurement
- BM Benchmark
- No. Number
- Pg. Page
- Bk. Book
- E/R Edge of Road
- NG Natural Ground
- BD Bottom of Ditch
- TD Top of Ditch
- B/S Break in Slope
- TOB Top of Bank
- X-SEC Cross Section
- TOE TOE of Levee
- R/W Right of Way
- FD Found
- IR&C Iron Rod & Cap
- TYP. Typical
- Power Pole

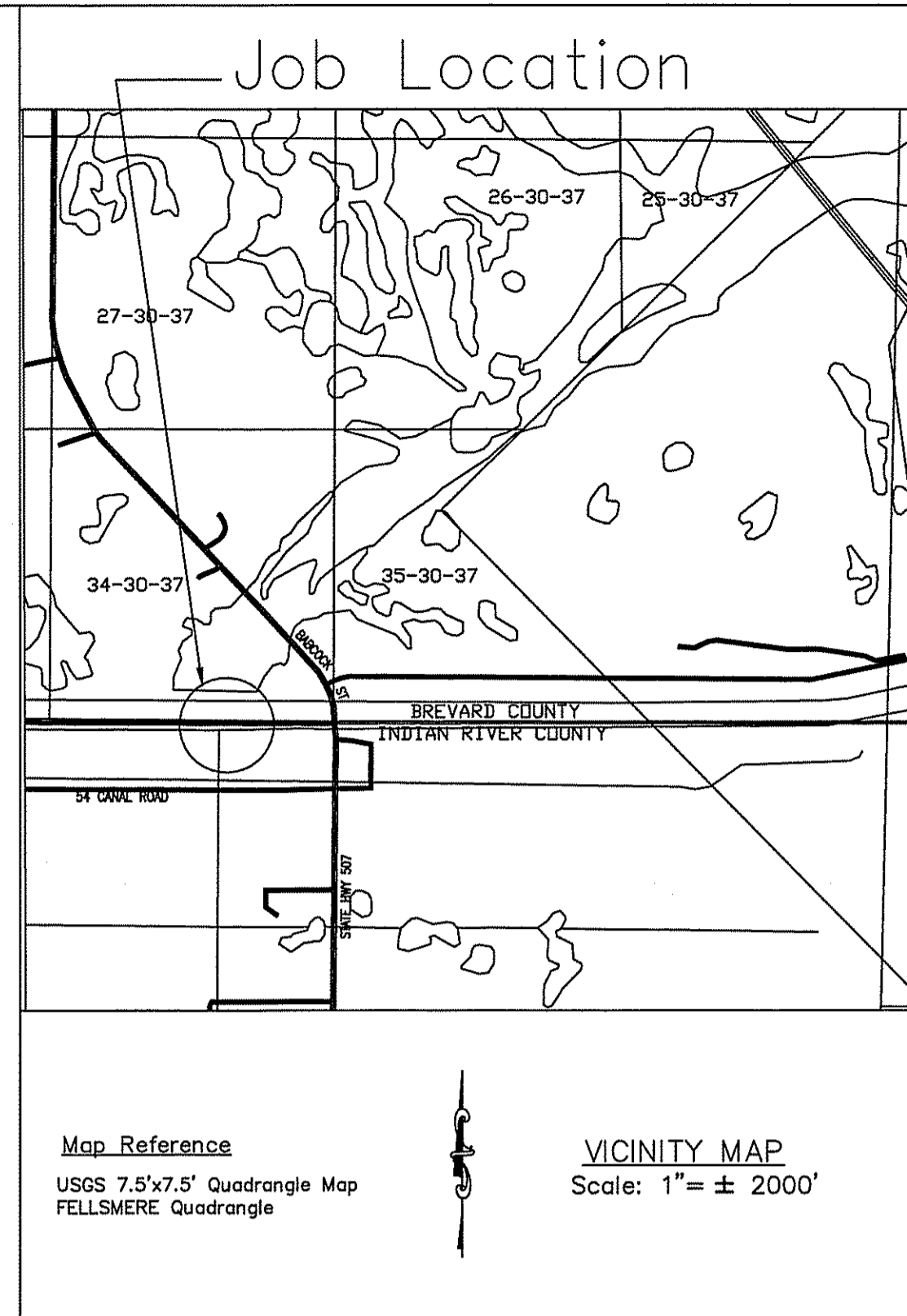

SITE SURVEY NOTES:

1. THIS DRAWING IS PREPARED FOR THE SOLE USE BY FLORIDA INSTITUTE OF TECHNOLOGY, SEBASTIAN RIVER HIGH SCHOOL ROWING TEAM, AND THE ST. JOHNS RIVER WATER MANAGEMENT DISTRICT.
2. VERTICAL DATUM SHOWN HEREON ARE REFERENCED TO THE NORTH AMERICAN VERTICAL DATUM OF 1988 (NAVD 88).
 - 2.1. CONVERSION OF NGVD 1929 - 1.40' = NAVD 1988.
3. BASIS OF BEARING FOR LINE: FROM FOUND C.M.#247 (CARTER), S 88°45'08" W, 1999.17' TO FOUND 4 5/8" I.R. & CAP SURVMD, BEING ALONG THE SOUTHRIGHT-OF-WAY LINE OF CANAL C-54.
4. SURVEY REPRESENTS RECORD CONDITIONS IN 2002 OF THE C-54 BOAT RAMP RECREATION AREA LOCATED OFF OF BABCOCK STREET AT THE BREVARD/INDIAN RIVER COUNTY LINE.
5. BENCHMARKS AS LISTED:
 - 5.1. DEP-GP6 5038 EL=28.216

Map Reference
USGS 7.5'x7.5' Quadrangle Map
FELLSMERE Quadrangle

VICINITY MAP
Scale: 1" = ± 2000'

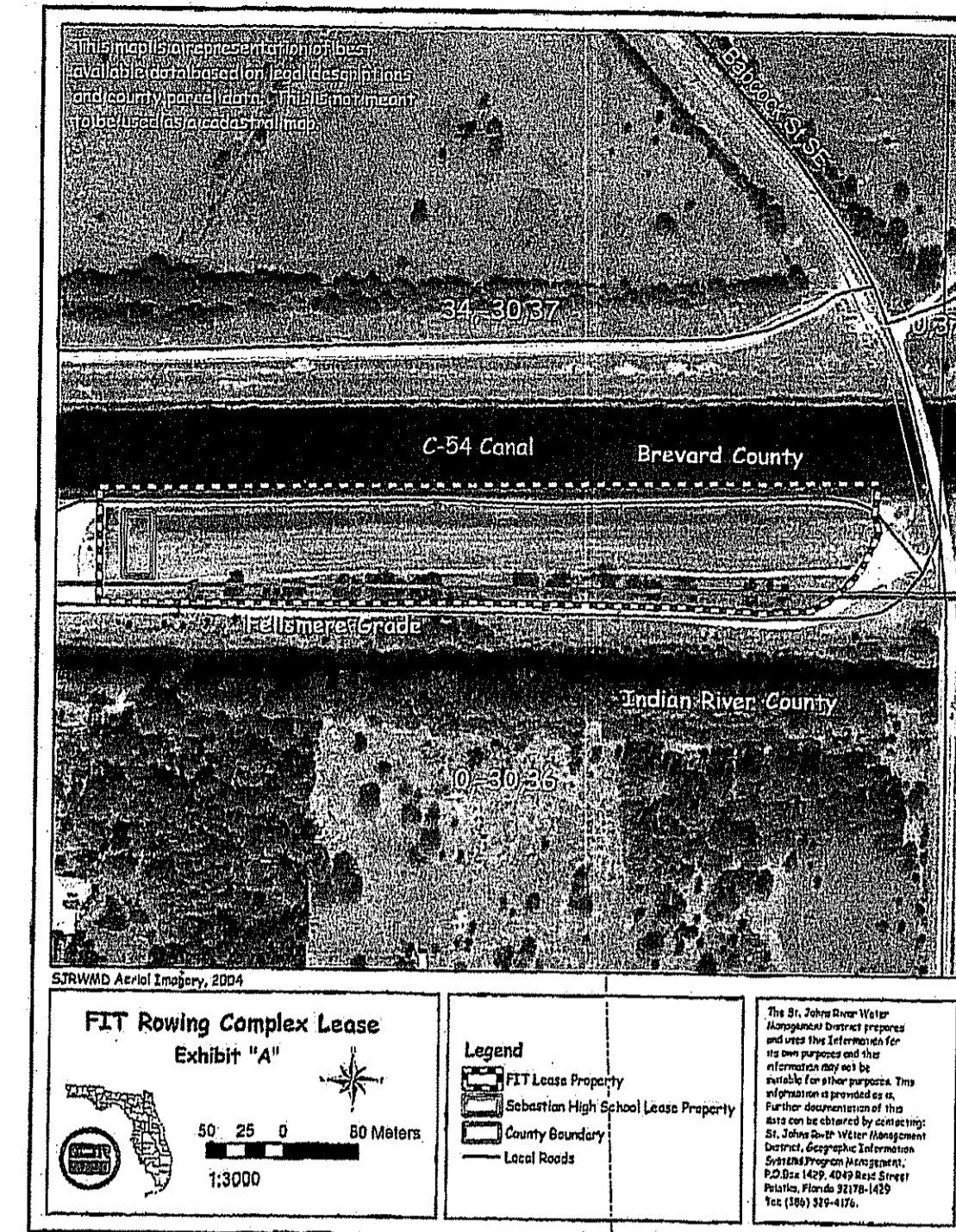

FIT Rowing Complex Lease Exhibit "A"

Scale: 1:3000

Page 16 of 16

Final April 2008

C-54 CANAL

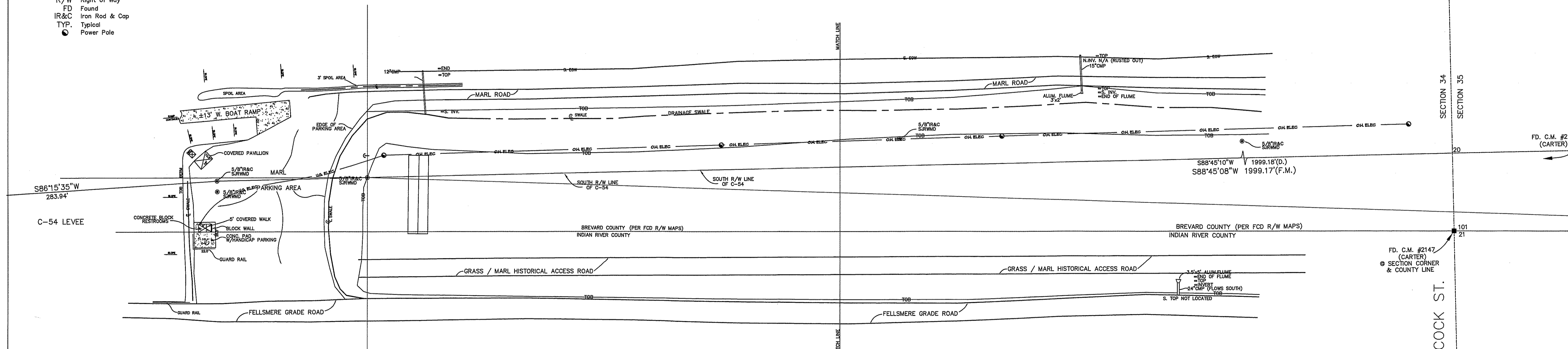

PROPOSED PROJECT LOCATION EXISTING SITE WITH ONE FOOT CONTOURS
SCALE 1" = 50'

BUILDING DATA:

- EXISTING
 - FLORIDA BUILDING CODE 2007 NO AMENDMENTS
 - Grass / Marl Access
 - Boat Shed Use= Utility 1,613 sf
- NEW
 - FLORIDA BUILDING CODE 2007 WITH 2009 AMENDMENTS
 - Utility Service Building Use= Utility 120 sf
 - Boathouse Phase I 5,898.7 sf
 - Use= Storage I 4,249.8 sf 72.1%
 - Use= Office/Locker 1,648.9 sf 27.9%
 - Boathouse Phase II 1,866.7 sf
 - Use= Storage I 1,866.7 sf

LAND USE DATA:

• Land Lease (5 Acres)	217,800 sf	100%
o Existing Structures		
• Grass/ Marl Access Rd (1500' x 18')	27,000 sf	12.4%
• Boat Shed (20.17' x 20')	1,613 sf	00.7%
o Proposed		
• Utility Building (10' x 12')	120 sf	00.1%
• Boathouse Phase I	5,898.7 sf	02.7%
• Boathouse Phase II	1,866.7 sf	00.9%
• Finish Stand (24' x 12')	288 sf	00.1%
• Parking:		
• 4 Handicap Hard (9' x 24')	864 sf	00.4%
• 26 Regular Grass (9' x 20')	4,680 sf	02.2%
o Total Developed Area	42,471 sf	19.5%

SITE NOTES:

1. PROPERTY OWNER (A PUBLIC BODY)
 - 1.1. ST. JOHNS RIVER WATER MANAGEMENT DISTRICT
 - 1.2. P.O. BOX 1429
 - 1.3. PALATKA, FLORIDA 32178-1429
2. LESSEE (NOT FOR PROFIT)
 - 2.1. THE FLORIDA INSTITUTE OF TECHNOLOGY INC.
 - 2.2. 150 WEST UNIVERSITY BLYD
 - 2.3. MELBOURNE, FLORIDA 32901
3. CANAL WATER ELEV. HISTORICAL DATA:
 - 3.1. DATA PERIOD 07/1990 TO 09/2010
 - 3.2. HIGH WATER ELEV. 17.12' NAVD
 - 3.3. MEAN WATER ELEV. 13.64' NAVD
 - 3.4. AVERAGE WATER ELEV. 13.73' NAVD
 - 3.5. LOW WATER ELEV. 11.83' NAVD
4. CANAL WATER DESIGN ELEVATION 13.00' NAVD.

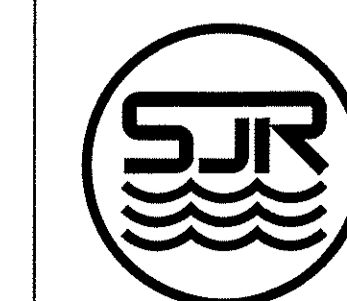

BUILDING DEPARTMENT STAMPS
ST. JOHNS RIVER
WATER MANAGEMENT DISTRICT
P.O. BOX 1429 PALATKA, FLORIDA 32178-1429
4049 Reid St. (S.R.100) PALATKA, FLORIDA 32177

REVISIONS
01/08/11-Initial Release

DESIGNER OF RECORD:

NEW MASTER SITE PLAN FOR:
T. ADAMS ROWING CENTER @ CANAL C-54
FLORIDA INSTITUTE OF TECHNOLOGY
150 WEST UNIVERSITY BLYD
MELBOURNE, FLORIDA 32901
BREVARD COUNTY

SEAL

ENGINEER OF RECORD:
T.R. HERNACKI P.E. - PE 41017
2312 IDLEWILD ROAD
PALM BEACH GARDENS
FLORIDA 33410
561-776-0868

CA8889

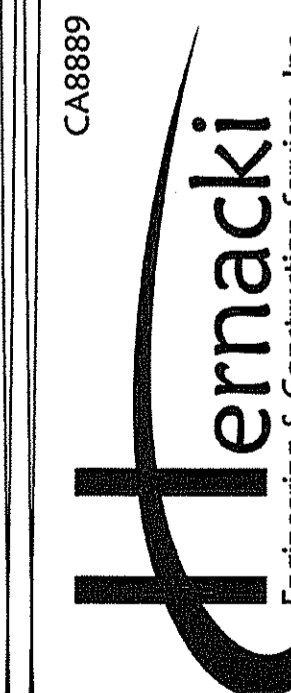

DRAWN
TRH
CHECKED
TRH
DATE
01/28/11
SCALE
AS SHOWN
JOB NO.
10E002-SITE
SHEET
Site-01
sheet disc
sheet disc
01 OF 18 SHEETS

Legend & Abbreviations

- CM Concrete Monument
- C/L Center Line
- I.D. Inlet Ditch
- R Right
- L Left
- STA Station
- ELEV Elevation
- OFF Offset
- F.M. Field Book
- F.B. Field Measurement
- BM Benchmark
- No. Number
- Pg. Page
- Bk. Book
- E/R Edge of Road
- NG Natural Ground
- BD Bottom of Ditch
- TD Top of Ditch
- B/S Break in Slope
- TOB Top of Bank
- X-SEC Cross Section
- TOE TOE of Levee
- R/W Right of Way
- FD Found
- IR&C Iron Rod & Cap
- TYP. Typical
- Power Pole

C-54 CANAL

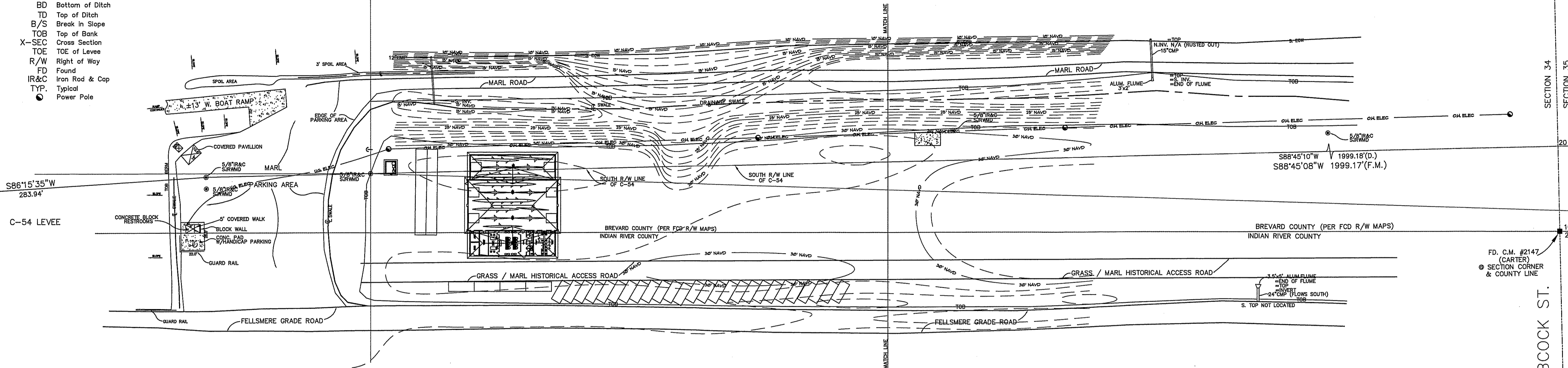

PROPOSED SITE PLAN
PROPOSED ONE FOOT CONTOURS

SCALE 1" = 50'

REVISIONS
01/08/11-Initial Release

DESIGNER OF RECORD:

NEW MASTER SITE PLAN FOR:
T. ADAMS ROWING CENTER @ CANAL C-54
FLORIDA INSTITUTE OF TECHNOLOGY
150 WEST UNIVERSITY BLVD
MELBOURNE, FLORIDA 32901
BREVARD COUNTY

ENGINEER OF RECORD:
T.R. HERNACKI P.E. - PE 41017
2312 IDLEWILD ROAD
PALM BEACH GARDENS
FLORIDA 33410
561-776-0868



CA88889
DRAWN TRH
CHECKED TRH
DATE 01/28/11
SCALE AS SHOWN
JOB NO. 10E002-SITE
SHEET
Site-02
PROPOSED CONTOURS
01 OF 18 SHEETS



BUILDING DEPARTMENT STAMPS
ST. JOHNS RIVER
WATER MANAGEMENT DISTRICT
P.O. BOX 1429 PALATKA, FLORIDA 32178-1429
4049 Reid St. (S.R.100) PALATKA, FLORIDA 32177

Legend & Abbreviations

- CM Concrete Monument
- C/L Centerline
- I.D. Identification
- R Right
- L Left
- STA Station
- ELEV Elevation
- OFF Offset
- F.M. Field Book
- F.B. Field Measurement
- BM Benchmark
- No. Number
- Pg. Page
- Bk. Book
- E/R Edge of Road
- NG Natural Ground
- BD Bottom of Ditch
- TD Top of Ditch
- B/S Break in Slope
- TOB Top of Bank
- X-SEC Cross Section
- TOE TOE of Levee
- R/W Right of Way
- FD Found
- IR&C Iron Rod & Cap
- TYP. Typical
- Power Pole

C-54 CANAL

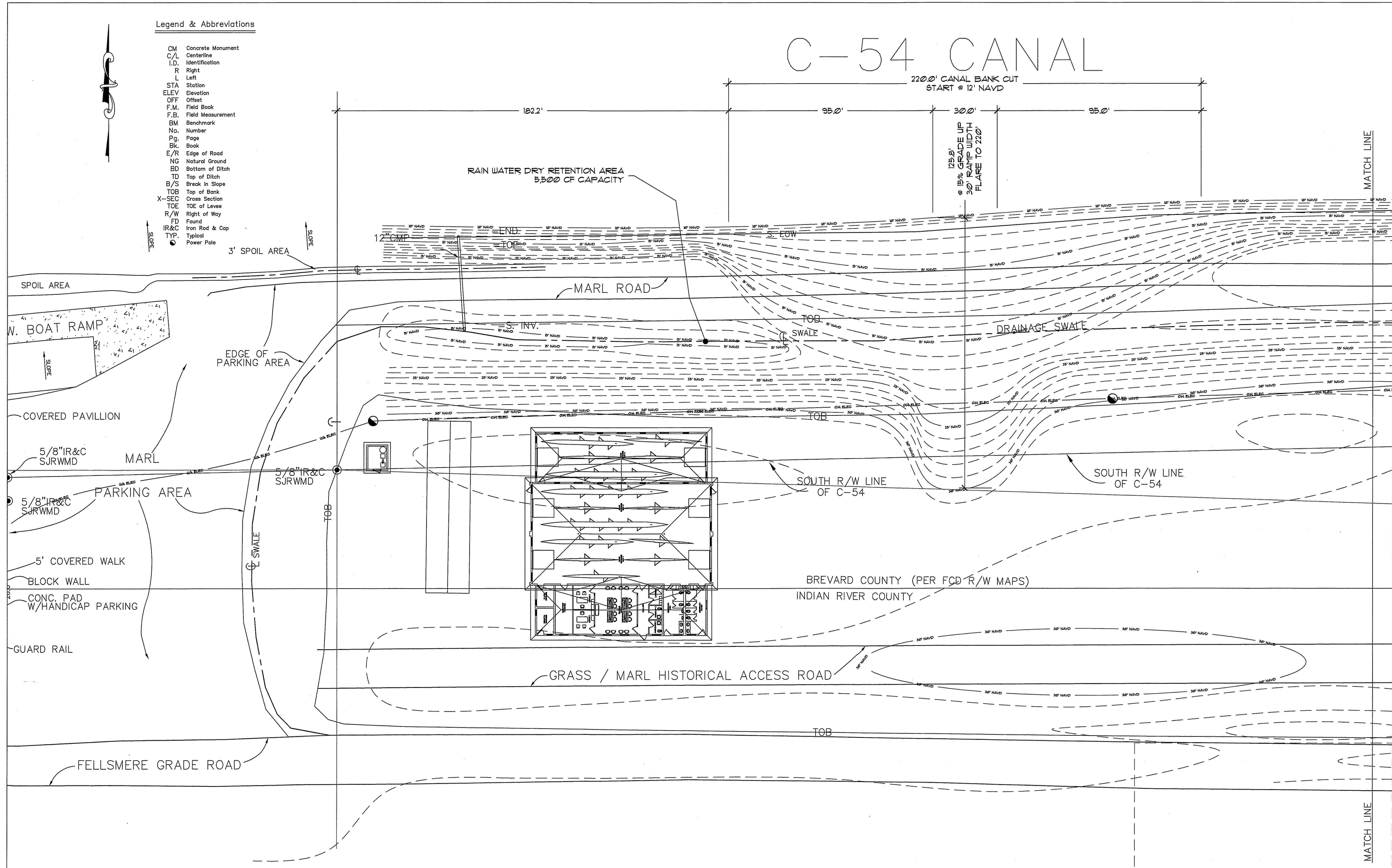

PROPOSED SITE PLAN - WEST HALF
PROPOSED ONE FOOT CONTOURS

SCALE 1" = 20'



BUILDING DEPARTMENT STAMPS
ST. JOHNS RIVER
WATER MANAGEMENT DISTRICT
P.O. BOX 1429 PALATKA, FLORIDA 32178-1429 4049 Reid St. (S.R.100)
PALATKA, FLORIDA 32177

DESIGNER OF RECORD:

NEW MASTER SITE PLAN FOR:
T. ADAMS ROWING CENTER @ CANAL C-54
FLORIDA INSTITUTE OF TECHNOLOGY
150 WEST UNIVERSITY BLVD
MELBOURNE, FLORIDA 32901
BREVARD COUNTY

SEAL

ENGINEER OF RECORD:
T.R. HERNACKI P.E. - PE 41017
2312 IDLEWILD ROAD
PALM BEACH GARDENS
FLORIDA 33410
561-7776-0868

CA8889

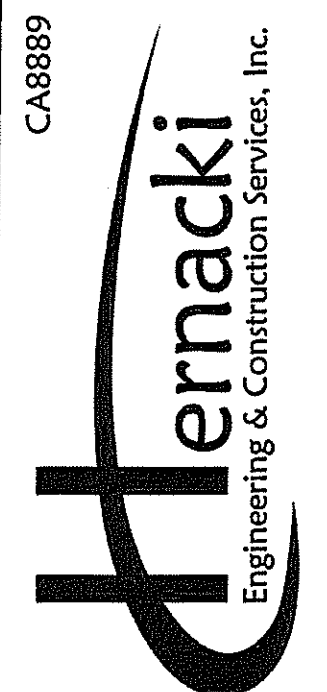

DRAWN TRH
CHECKED TRH
DATE 01/28/11
SCALE AS SHOWN

JOB NO. 10E002-SITE
SHEET

Site-03
WEST HALF
CONTOURS
01 OF 18 SHEETS

Legend & Abbreviations

- CM Concrete Monument
- C/L Centerline
- I.D. Identification
- R Right
- L Left
- STA Station
- ELEV Elevation
- OFF Offset
- F.M. Field Book
- F.B. Field Measurement
- BM Benchmark
- No. Number
- Pg. Page
- Bk. Book
- E/R Edge of Road
- NG Natural Ground
- BD Bottom of Ditch
- TD Top of Ditch
- B/S Break in Slope
- TOB Top of Bank
- X-SEC Cross Section
- TOE TOE of Levee
- R/W Right of Way
- FD Found
- IR&C Iron Rod & Cap
- TYP. Typical
- Power Pole

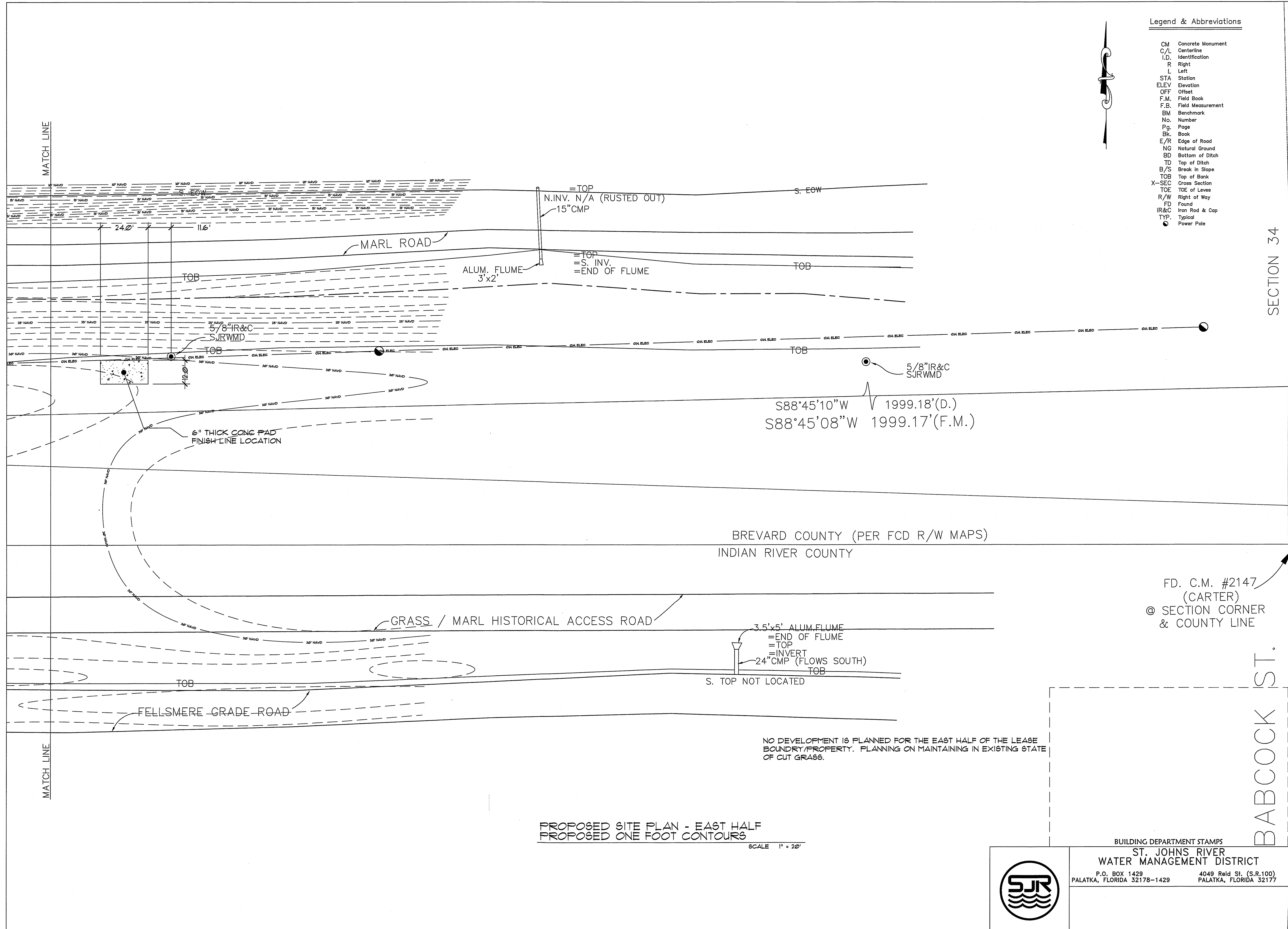

SECTION 34

DESIGNER OF RECORD
NEW MASTER SITE PLAN FOR:
T. ADAMS ROWING CENTER @ CANAL C-54
FLORIDA INSTITUTE OF TECHNOLOGY
150 WEST UNIVERSITY BLVD
MELBOURNE, FLORIDA 32901
BREVARD COUNTY

ENGINEER OF RECORD:
T.R. HERNACKI P.E., PE 41017
2312 IDLEWILD ROAD
PALM BEACH GARDENS
FLORIDA 33410
561-776-0868

CA8889
Hernacki
Engineering & Construction Services, Inc.

DRAWN TRH
CHECKED TRH
DATE 01/28/11
SCALE AS SHOWN
JOB NO. 10E002-SITE
SHEET
Site-04
EAST HALF
CONTOURS
01 OF 18 SHEETS

PROPOSED SITE PLAN - EAST HALF
PROPOSED ONE FOOT CONTOURS

SCALE 1" = 20'



BUILDING DEPARTMENT STAMPS
ST. JOHNS RIVER
WATER MANAGEMENT DISTRICT
P.O. BOX 1429 PALATKA, FLORIDA 32178-1429
4049 Reid St. (S.R.100)
PALATKA, FLORIDA 32177

BABCOCK ST.

SEAL

101

21

FD. C.M. #2147
(CARTER)
@ SECTION CORNER
& COUNTY LINE

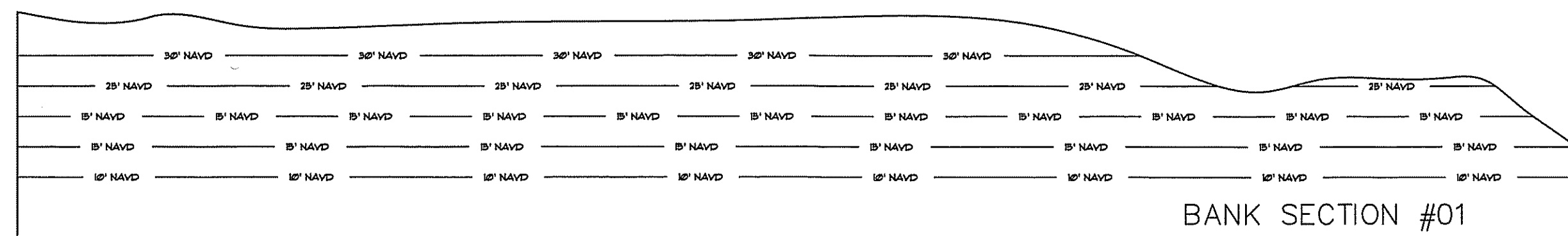

BANK CUT LINE
EL.+ 12.0' NAVD
REFERNECE
EL.+ 0.0' NAVD

15% GRADE CUT LINE FOR 30' WIDTH.
OPEN UP TO 210' AT 12' NAVD AS SHOWN.

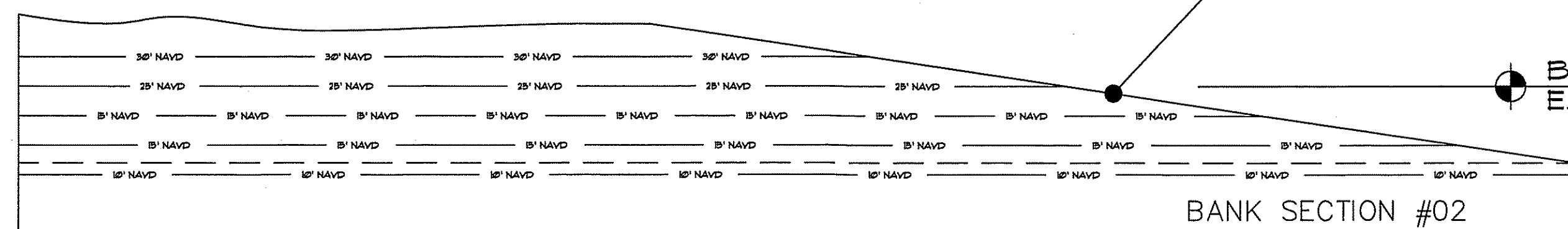

BANK CUT LINE
EL.+ 25.0' NAVD
BANK CUT LINE
EL.+ 12.0' NAVD
REFERNECE
EL.+ 0.0' NAVD

23% GRADE CUT LINE
RESULTANT

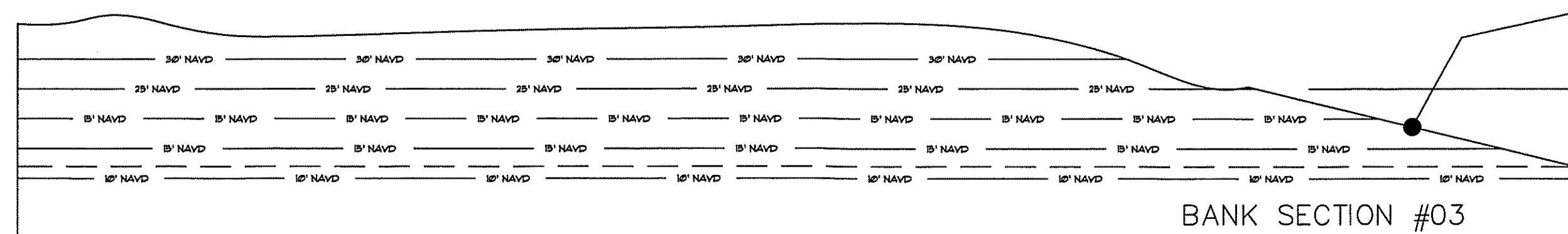

BANK CUT LINE
EL.+ 25.0' NAVD
BANK CUT LINE
EL.+ 12.0' NAVD
REFERNECE
EL.+ 0.0' NAVD

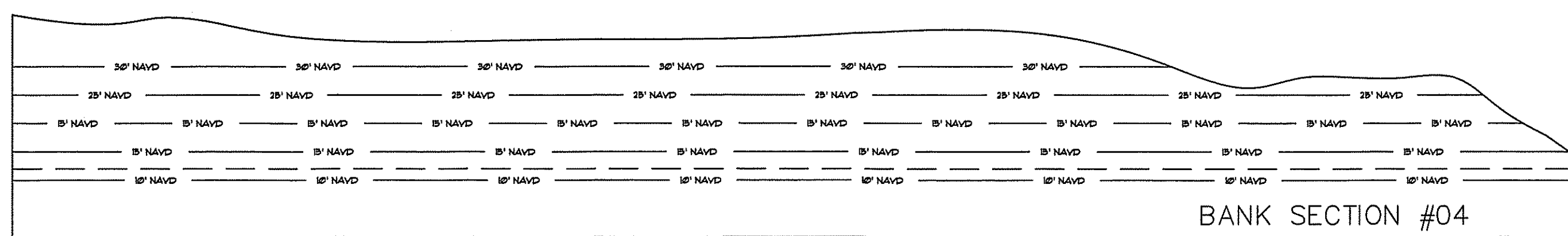

BANK CUT LINE
EL.+ 12.0' NAVD
REFERNECE
EL.+ 0.0' NAVD

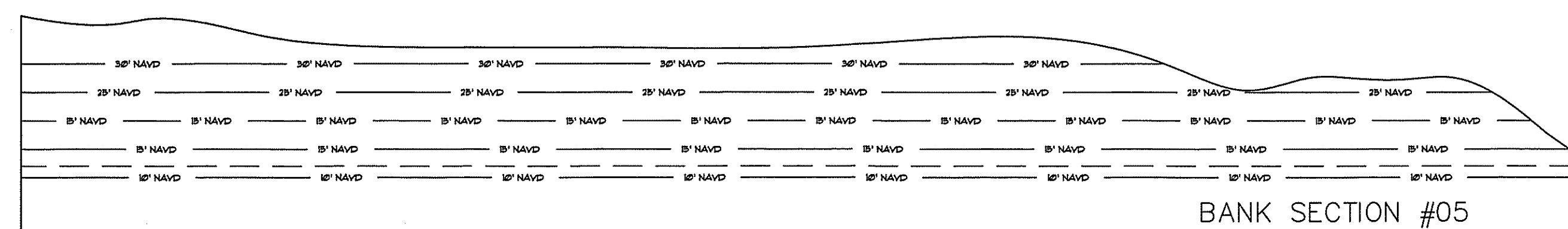

BANK CUT LINE
EL.+ 12.0' NAVD
REFERNECE
EL.+ 0.0' NAVD

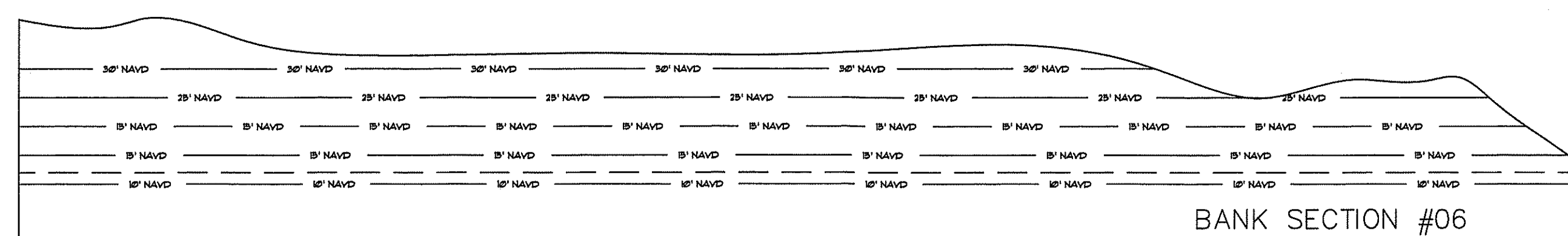

BANK CUT LINE
EL.+ 12.0' NAVD
REFERNECE
EL.+ 0.0' NAVD

BANK CUT PROFILES
PROPOSED FIVE FOOT CONTOURS

SCALE 1" = 20'

DESIGNER OF RECORD:

NEW MASTER SITE PLAN FOR:
T. ADAMS ROWING CENTER @ CANAL C-54
FLORIDA INSTITUTE OF TECHNOLOGY
150 WEST UNIVERSITY BLVD
MELBOURNE, FLORIDA 32901
BREVARD COUNTY

SEAL

ENGINEER OF RECORD:
T.R. HERNACKI P.E. - PE 41017
2312 IDLEWILD ROAD
PALM BEACH GARDENS
FLORIDA 33410
561-776-0868

CA8889

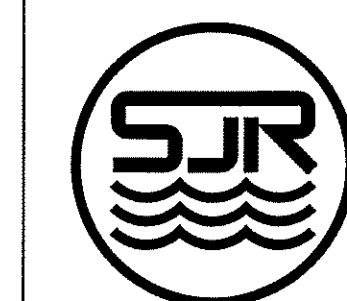
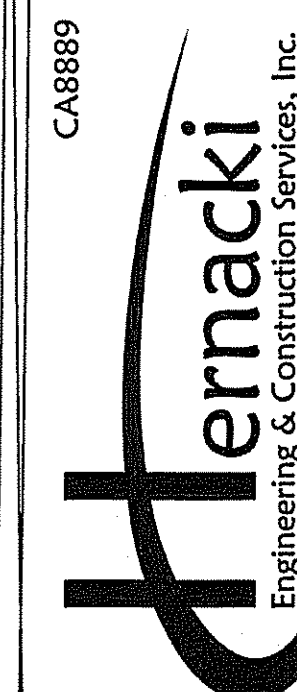

BUILDING DEPARTMENT STAMPS
ST. JOHNS RIVER
WATER MANAGEMENT DISTRICT
P.O. BOX 1429 PALATKA, FLORIDA 32178-1429
4049 Reid St. (S.R.100) PALATKA, FLORIDA 32177

DRAWN TRH
CHECKED TRH
DATE 01/28/11
SCALE AS SHOWN
JOB NO. 106002-SITE
SHEET
Site-05
BANK CUT SECTIONS
01 OF 18 SHEETS

C-54 CANAL

Legend & Abbreviations

- CM Concrete Monument
- C/L Centerline
- I.D. Identification
- R Right
- L Left
- STA Station
- ELEV Elevation
- OFF Offset
- F.M. Field Book
- F.B. Field Measurement
- BM Benchmark
- No. Number
- Pg. Page
- Bk. Book
- E/R Edge of Road
- NG Natural Ground
- BD Bottom of Ditch
- TD Top of Ditch
- B/S Break in Slope
- TOB Top of Bank
- X-SEC Cross Section
- TOE TOE of Levee
- R/W Right of Way
- FD Found
- IR&C Iron Rod & Cap
- TYP. Typical
- Power Pole

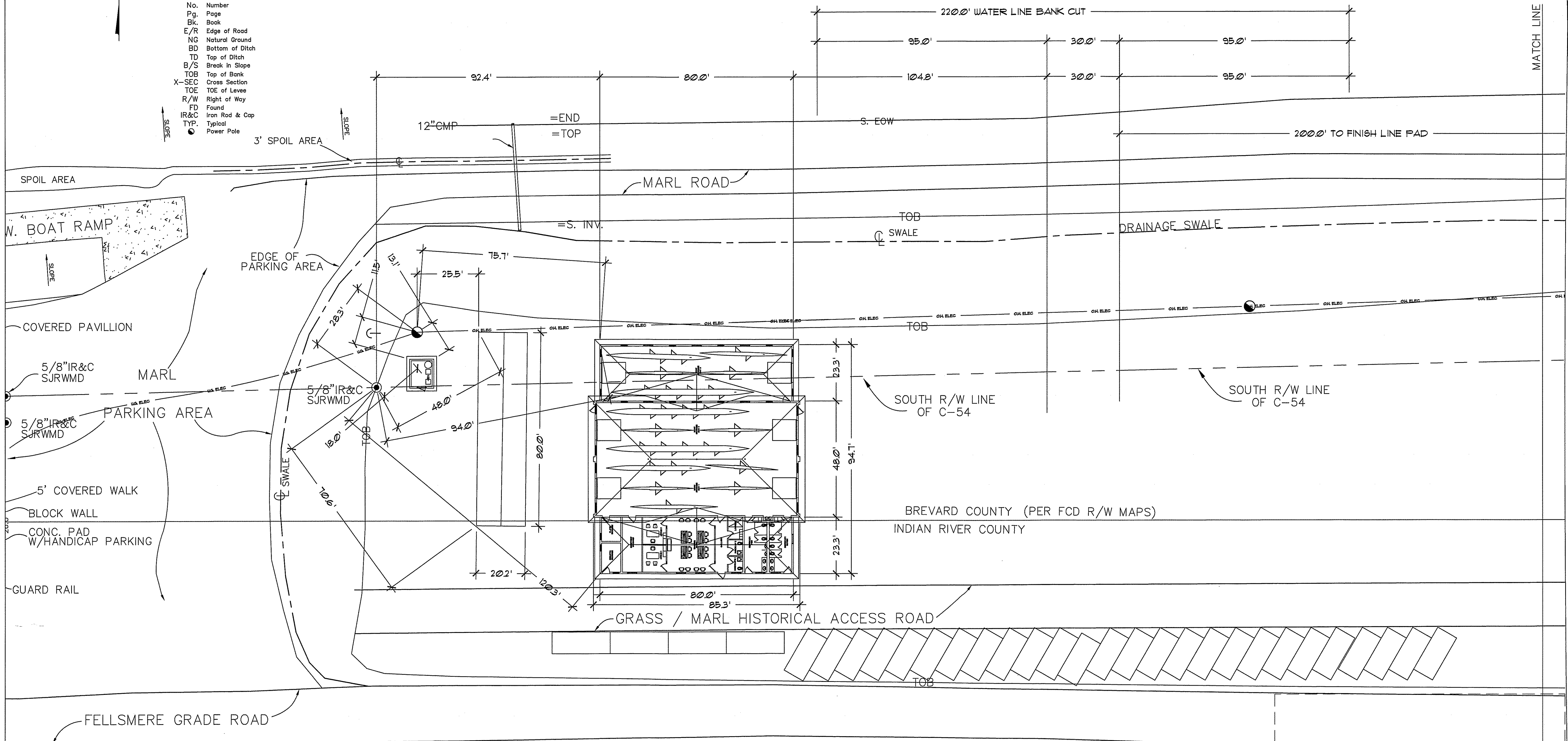

PROPOSED SITE PLAN - WEST HALF
PROPOSED ONE FOOT CONTOURS

SCALE 1" = 20'

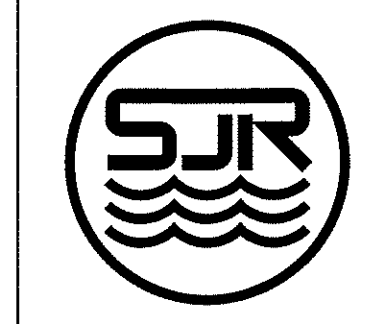

BUILDING DEPARTMENT STAMPS
ST. JOHNS RIVER
WATER MANAGEMENT DISTRICT
P.O. BOX 1429 PALATKA, FLORIDA 32178-1429
4049 Reid St. (S.R.100) PALATKA, FLORIDA 32177

DESIGNER OF RECORD:
.....

NEW MASTER SITE PLAN FOR:
T. ADAMS ROWING CENTER @ CANAL C-54
FLORIDA INSTITUTE OF TECHNOLOGY
150 WEST UNIVERSITY BLVD
MELBOURNE, FLORIDA 32901
BREVARD COUNTY

ENGINEER OF RECORD:
T.R. HERNACKI P.E. - PE 41017
2312 IDLEWILD ROAD
PALM BEACH GARDENS
FLORIDA 33410
561-776-0868

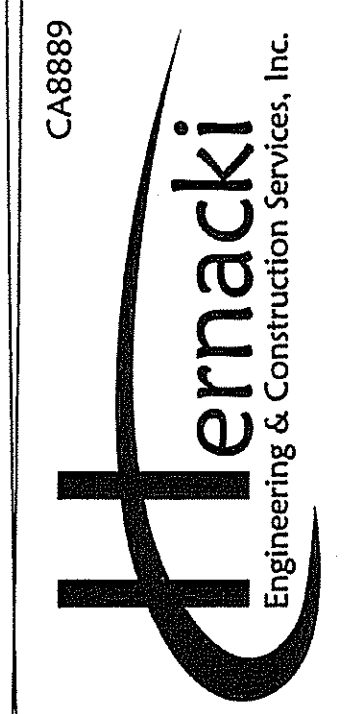

CA8889
DRAWN TRH
CHECKED TRH
DATE 01/28/11
SCALE AS SHOWN
106002-SITE
SHEET
Site-06
BUILDING LOCATION
01 OF 18 SHEETS

